

Excellent Integrated System Limited

Stocking Distributor

Click to view price, real time Inventory, Delivery & Lifecycle Information:

[FCI](#)
[51940-075](#)

For any questions, you can email us directly:
sales@integrated-circuit.com

Tous droits strictement réservés. Reproduction ou communication à des tiers
interdite sous quelque forme que ce soit sans autorisation écrite du propriétaire.
Property of FCI. Copyright FCI. Droits de reproduction FCI.

All rights strictly reserved. Reproduction or issue to third parties in any
form whatever is not permitted without written authority from the proprietor.
Property of FCI. Copyright FCI.



PRODUCT NO.	ROWS	POWER		SIGNAL								POWER	
		E2	P4	P3	6	5	4	3	2	1	P2	P1	E1
51940-075-- NOTE: 3	D C B A												

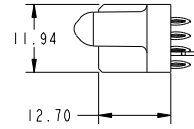
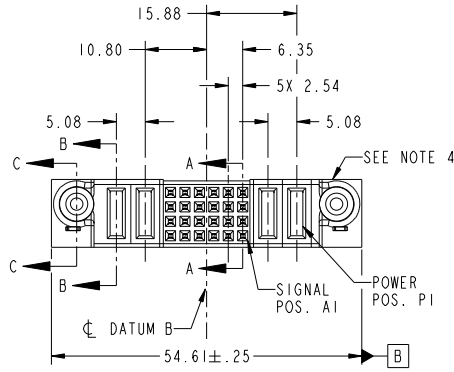

CODE	DIM "M" MATING LENGTH	CONTACT TYPE
F	[N/A]	SIGNAL
PC	[1.07]	POWER
HA	[N/A]	HOLD-DOWN

mat'l code		SEE NOTE		tolerances unless otherwise specified		CUSTOMER	
ltr	ech no.	dr	date	linear	0.X ± 0.5	COPY	www.fciconnect.com
A	V04-0134	DAI	02/13/04	linear	0.XX ± 0.25	projection	
B	DG05-0182	SJ	06/23/05	angles	0.XXX ± 0.10	MM	
C	DG07-0498	JW	09/13/08	dr	D. INGRAM 02/13/04	scale	1:1
				enr	M. GRAY 02/13/04		
				chr	M. GRAY 02/13/04		
				appd	M. GRAY 02/13/04		
sheet index	revision sheet	1	2	3	4		

FCI		www.fciconnect.com	
title			
2P + 24S + 2P			
VERTICAL PRESS FIT RECEPTACLE			
product family	PwrBlade	code	213
size	dwg no	sheet	1 of 4
A	51940-075		

1 | 2

Pro/E

PDM: Rev: C

STATUS: Released
cage code 22526
Printed: Dec 20, 2010

B

Tous droits strictement réservés. Reproduction ou communication à des tiers interdite sous quelque forme que ce soit sans autorisation écrite du propriétaire. Propriété de FCI. Droits de reproduction FCI.

All rights strictly reserved. Reproduction or issue to third parties in any form whatsoever is not permitted without written authority from the proprietor. Property of FCI. Copyright FCI.



PRODUCT NUMBER
51940-075
NOTE: 3

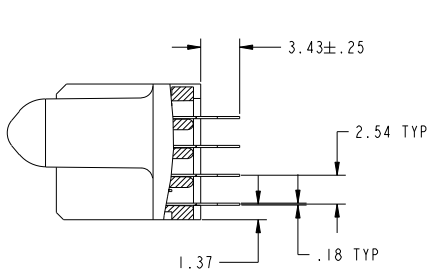

SECTION A-A
SCALE 2:1

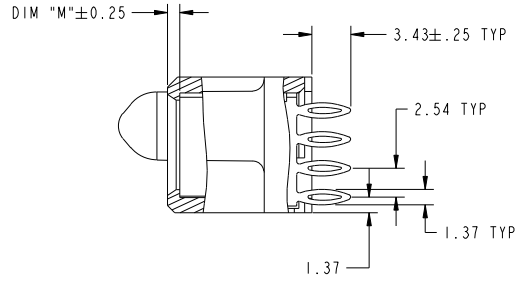

SECTION B-B
SCALE 2:1

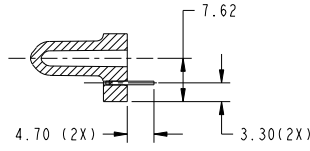

SECTION C-C

mat'l code		SEE NOTE		tolerances unless otherwise specified		CUSTOMER		FCI	
ltr	ecn no.	dr	date	linear	0.X ± 0.5	projection	COPY	www.fciconnect.com	
C					0.XX ± 0.25			title 2P + 24S + 2P	
				angles	0.XXX ± 0.10			VERTICAL PRESS FIT RECEPTACLE	
				dr	D. INGRAM 02/13/04			product family	PwrBlade
				enr	M. GRAY 02/13/04			size	213
				chr	M. GRAY 02/13/04			dwg no	51940-075
				appd	M. GRAY 02/13/04			sheet	2
sheet index	revision sheet					scale	1:1		

1 | 2

3 |

4

A

A

B

B

Pro/E

PDM: Rev: C

STATUS: **Released**

Printed: Dec 20, 2010

Tous droits strictement réservés. Reproduction ou communication à des tiers interdite sous quelque forme que ce soit sans autorisation écrite du propriétaire. Propriété de c FCI. Droits de reproduction FCI.



All rights strictly reserved. Reproduction or issue to third parties in any form whatsoever is not permitted without written authority from the proprietor. Property of FCI. Copyright FCI.

PRODUCT NUMBER
51940-075...
NOTE: 3

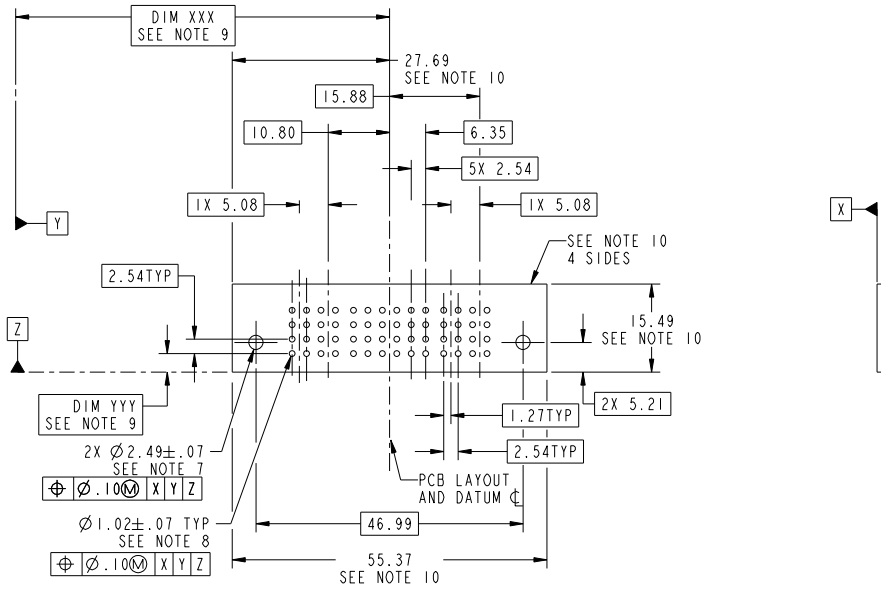

mat'l code		SEE NOTE		tolerances unless otherwise specified		CUSTOMER	
ltr	ecn no.	dr	date	linear	0.X ±0.5	COPY	FCI www.fciconnect.com
C				angles	0.XX ±0.25	projection	
					0.XXX ±0.10	MM	title 2P + 24S + 2P VERTICAL PRESS FIT RECEPTACLE
				dr	D. INGRAM 02/13/04	scale	product family PwrBlade
				enr	M. GRAY 02/13/04	1:1	code 213
				chr	M. GRAY 02/13/04		size A
				appd	M. GRAY 02/13/04		dwg no 51940-075
sheet index	revision sheet						sheet 3

1 | 2

Pro/E

PDM: Rev: C

STATUS: **Released**

Printed: Dec 20, 2010

1 | 2

3 |

4

A

A

B

B

Tous droits strictement réservés. Reproduction ou communication à des tiers interdite sous quelque forme que ce soit sans autorisation écrite du propriétaire. Propriété de FCI. Droits de reproduction FCI.



All rights strictly reserved. Reproduction or issue to third parties in any form whatever is not permitted without written authority from the proprietor. Property of FCI. Copyright FCI.

1 2		3 4																																																																																																				
PRODUCT NUMBER 51940-075.. NOTE: 3																																																																																																						
NOTES: 1. DIMENSIONS AND TOLERANCES ARE IN ACCORDANCE WITH ASME Y14.5M, 1994 UNLESS OTHERWISE SPECIFIED. CONNECTOR NOTES: ② HOUSING MATERIAL: UL 94 V-0 GLASS FILLED HIGH-TEMP THERMOPLASTIC POWER CONTACT MATERIAL: COPPER ALLOY SIGNAL PIN MATERIAL: COPPER ALLOY ③ PLATING: SEE ITEM 7 & 8 IN PRINT I0064183 FOR PLATING SPEC OF 51940-075; 51940-075LF RESPECTIVELY. ④ MANUFACTURER'S NAME, P/N, AND DATE CODE TO APPEAR ON THIS SURFACE. ⑤ PRODUCT SPECIFICATION GS-12-149. APPLICATION SPECIFICATION BUS-20-067 PCB - NOTES: ⑥ ALL HOLE DIAMETERS ARE FINISHED HOLE SIZE. ⑦ MOUNTING HOLES, WHERE APPLICABLE, ARE UNPLATED. 8. $\varnothing 1.151 \pm 0.025$ DRILLED HOLES PLATED WITH 0.008 MIN SnPb OR Sn OVER 0.03 TO 0.08 Cu PLATING TO ACHIEVE $\varnothing 1.02 \pm .07$ HOLE. 9. "DIM XXX" AND "YYY" TO BE DETERMINED BY THE CUSTOMER. 10. CONNECTOR KEEP-OUT ZONE. 11 A \triangle SYMBOL WILL BE NEXT TO ANY DIMENSION, VIEW, OR NOTE WHICH HAS BEEN MODIFIED WITH THE CURRENT DRAWING REVISION.																																																																																																						
A																																																																																																						
<table border="1" style="width: 100%; border-collapse: collapse;"> <tr> <td colspan="2">mat'l code</td> <td colspan="2">SEE NOTE</td> <td colspan="2">tolerances unless otherwise specified</td> <td colspan="2">CUSTOMER</td> <td colspan="2" style="text-align: center;"> www.fciconnect.com</td> </tr> <tr> <td>ltr</td> <td>ecn no.</td> <td>dr</td> <td>date</td> <td>linear</td> <td>$0.X \pm 0.5$</td> <td colspan="2">COPY</td> <td colspan="2">title</td> </tr> <tr> <td>C</td> <td></td> <td></td> <td></td> <td></td> <td>$0.XX \pm 0.25$</td> <td>projection</td> <td colspan="3">2P + 24S + 2P</td> </tr> <tr> <td></td> <td></td> <td></td> <td></td> <td>angles</td> <td>$0.XXX \pm 0.10$</td> <td></td> <td colspan="3">VERTICAL PRESS FIT RECEPTACLE</td> </tr> <tr> <td></td> <td></td> <td></td> <td></td> <td></td> <td>$0^\circ \pm 2^\circ$</td> <td>MM</td> <td>product family</td> <td>PwrBlade</td> <td>code</td> </tr> <tr> <td></td> <td></td> <td></td> <td></td> <td>dr</td> <td>D. INGRAM 02/13/04</td> <td>←</td> <td>size</td> <td>dwg no</td> <td>213</td> </tr> <tr> <td></td> <td></td> <td></td> <td></td> <td>enr</td> <td>M.GRAY 02/13/04</td> <td>→</td> <td>A</td> <td>51940-075</td> <td>sheet</td> </tr> <tr> <td></td> <td></td> <td></td> <td></td> <td>chr</td> <td>M.GRAY 02/13/04</td> <td>scale</td> <td colspan="3">4</td> </tr> <tr> <td></td> <td></td> <td></td> <td></td> <td>appd</td> <td>M.GRAY 02/13/04</td> <td>1:1</td> <td colspan="3"></td> </tr> <tr> <td>sheet index</td> <td>revision sheet</td> <td></td> <td></td> <td></td> <td></td> <td></td> <td></td> <td></td> <td></td> </tr> </table>			mat'l code		SEE NOTE		tolerances unless otherwise specified		CUSTOMER		www.fciconnect.com		ltr	ecn no.	dr	date	linear	$0.X \pm 0.5$	COPY		title		C					$0.XX \pm 0.25$	projection	2P + 24S + 2P							angles	$0.XXX \pm 0.10$		VERTICAL PRESS FIT RECEPTACLE								$0^\circ \pm 2^\circ$	MM	product family	PwrBlade	code					dr	D. INGRAM 02/13/04	←	size	dwg no	213					enr	M.GRAY 02/13/04	→	A	51940-075	sheet					chr	M.GRAY 02/13/04	scale	4							appd	M.GRAY 02/13/04	1:1				sheet index	revision sheet								
mat'l code		SEE NOTE		tolerances unless otherwise specified		CUSTOMER		www.fciconnect.com																																																																																														
ltr	ecn no.	dr	date	linear	$0.X \pm 0.5$	COPY		title																																																																																														
C					$0.XX \pm 0.25$	projection	2P + 24S + 2P																																																																																															
				angles	$0.XXX \pm 0.10$		VERTICAL PRESS FIT RECEPTACLE																																																																																															
					$0^\circ \pm 2^\circ$	MM	product family	PwrBlade	code																																																																																													
				dr	D. INGRAM 02/13/04	←	size	dwg no	213																																																																																													
				enr	M.GRAY 02/13/04	→	A	51940-075	sheet																																																																																													
				chr	M.GRAY 02/13/04	scale	4																																																																																															
				appd	M.GRAY 02/13/04	1:1																																																																																																
sheet index	revision sheet																																																																																																					
B																																																																																																						

1 | 2

Pro/E

PDM: Rev: C

STATUS: **Released**

Printed: Dec 20, 2010