

Excellent Integrated System Limited

Stocking Distributor

Click to view price, real time Inventory, Delivery & Lifecycle Information:

[Texas Instruments](#)
[ADS62P22IRGCT](#)

For any questions, you can email us directly:

sales@integrated-circuit.com



**ADS62P24, ADS62P25
ADS62P22, ADS62P23**

www.ti.com

SLAS576C –OCTOBER 2007–REVISED OCTOBER 2011

DUAL CHANNEL, 12-BITS, 125/105/80/65 MSPS ADC WITH DDR LVDS/CMOS OUTPUTS

Check for Samples: [ADS62P24](#), [ADS62P25](#), [ADS62P22](#), [ADS62P23](#)

FEATURES

- **Maximum Sample Rate: 125 MSPS**
- **12-Bit Resolution with No Missing Codes**
- **95 dB Crosstalk**
- **Parallel CMOS and DDR LVDS Output Options**
- **3.5 dB Coarse Gain and Programmable Fine Gain up to 6 dB for SNR/SFDR Trade-Off**
- **Digital Processing Block with:**
 - **Offset Correction**
 - **Fine Gain Correction, in Steps of 0.05 dB**
 - **Decimation by 2/4/8**
 - **Built-in and Custom Programmable 24-Tap Low-/High-/Band-Pass Filters**
- **Supports Sine, LVPECL, LVDS, and LVC MOS Clocks and Amplitude Down to 400 mV_{PP}**
- **Clock Duty Cycle Stabilizer**
- **Internal Reference; Supports External Reference also**
- **64-QFN Package (9mm × 9mm)**
- **Pin Compatible 14-Bit Family (ADS62P4X)**

APPLICATIONS

- **Wireless Communications Infrastructure**
- **Software Defined Radio**
- **Power Amplifier Linearization**
- **802.16d/e**
- **Test and Measurement Instrumentation**

- **High Definition Video**
- **Medical Imaging**
- **Radar Systems**

DESCRIPTION

ADS62P2X is a dual channel 12-bit A/D converter family with maximum sample rates up to 125 MSPS. It combines high performance and low power consumption in a compact 64 QFN package. Using an internal sample and hold and low jitter clock buffer, the ADC supports high SNR and high SFDR at high input frequencies. It has coarse and fine gain options that can be used to improve SFDR performance at lower full-scale input ranges.

ADS62P2X includes a digital processing block that consists of several useful and commonly used digital functions such as ADC offset correction, fine gain correction (in steps of 0.05 dB), decimation by 2,4,8 and in-built and custom programmable filters. By default, the digital processing block is bypassed, and its functions are disabled.

Two output interface options exist – parallel CMOS and DDR LVDS (Double Data Rate). ADS62P2X includes internal references while traditional reference pins and associated decoupling capacitors have been eliminated. Nevertheless, the device can also be driven with an external reference. The device is specified over the industrial temperature range (–40°C to 85°C).

Table 1. ADS62P2X Performance Summary

| | | ADS62P25 | ADS62P24 | ADS62P23 | ADS62P22 |
|-------------------------|---|-----------------|-----------------|-----------------|-----------------|
| SFDR, dBc | F _{in} = 10 MHz (0 dB gain) | 88 | 92 | 93 | 94 |
| | F _{in} = 190 MHz (3.5 dB gain) | 84 | 86 | 87 | 85 |
| SINAD, dBFS | F _{in} = 10 MHz (0 dB gain) | 71 | 71.3 | 71.5 | 71.5 |
| | F _{in} = 190 MHz (3.5 dB gain) | 69.5 | 69.5 | 69.7 | 69.2 |
| Analog power, mW | | 799 | 710 | 594 | 515 |



Please be aware that an important notice concerning availability, standard warranty, and use in critical applications of Texas Instruments semiconductor products and disclaimers thereto appears at the end of this data sheet.

PRODUCTION DATA information is current as of publication date. Products conform to specifications per the terms of the Texas Instruments standard warranty. Production processing does not necessarily include testing of all parameters.

Copyright © 2007–2011, Texas Instruments Incorporated

**ADS62P24, ADS62P25
ADS62P22, ADS62P23**

SLAS576C –OCTOBER 2007–REVISED OCTOBER 2011

www.ti.com



This integrated circuit can be damaged by ESD. Texas Instruments recommends that all integrated circuits be handled with appropriate precautions. Failure to observe proper handling and installation procedures can cause damage.

ESD damage can range from subtle performance degradation to complete device failure. Precision integrated circuits may be more susceptible to damage because very small parametric changes could cause the device not to meet its published specifications.

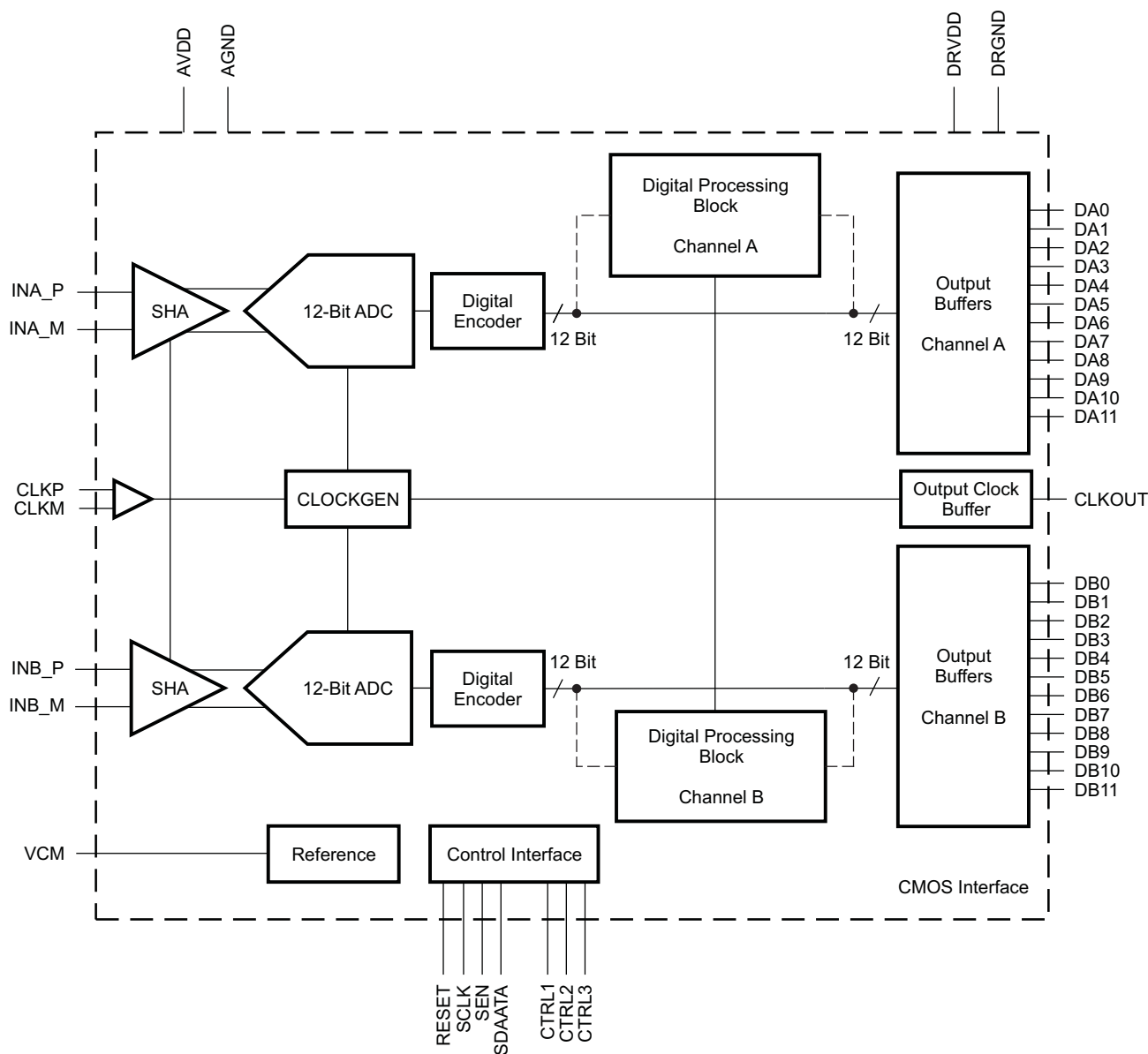

B0286-02

ADS62PXX Family

| | 125 MSPS | 105 MSPS | 80 MSPS | 65 MSPS |
|----------------------------|----------|----------|----------|----------|
| ADS62P4X 14 Bits | ADS62P45 | ADS62P44 | ADS62P43 | ADS62P42 |
| ADS62P2X 12 Bits | ADS62P25 | ADS62P24 | ADS62P23 | ADS62P22 |

PACKAGE/ORDERING INFORMATION⁽¹⁾

| PRODUCT | PACKAGE-LEAD | PACKAGE DESIGNATOR | SPECIFIED TEMPERATURE RANGE | PACKAGE MARKING | ORDERING NUMBER | TRANSPORT MEDIA, QUANTITY |
|----------|-----------------------|--------------------|-----------------------------|-----------------|-----------------|---------------------------|
| ADS62P25 | QFN-64 ⁽²⁾ | RGC | –40°C to 85°C | AZ62P25 | ADS62P25IRGCT | Tape and Reel, 250 |
| | | | | | ADS62P25IRGCR | Tape and Reel, 2500 |
| ADS62P24 | QFN-64 ⁽²⁾ | RGC | –40°C to 85°C | AZ62P24 | ADS62P24IRGCT | Tape and Reel, 250 |
| | | | | | ADS62P24IRGCR | Tape and Reel, 2500 |
| ADS62P23 | QFN-64 ⁽²⁾ | RGC | –40°C to 85°C | AZ62P23 | ADS62P23IRGCT | Tape and Reel, 250 |
| | | | | | ADS62P23IRGCR | Tape and Reel, 2500 |
| ADS62P22 | QFN-64 ⁽²⁾ | RGC | –40°C to 85°C | AZ62P22 | ADS62P22IRGCT | Tape and Reel, 250 |
| | | | | | ADS62P22IRGCR | Tape and Reel, 2500 |

(1) For the most current package and ordering information, see the Package Option Addendum at the end of this document, or see the TI website at www.ti.com.

(2) For thermal pad size on the package, see the mechanical drawings at the end of this data sheet. $\theta_{JA} = 23.17\text{ }^{\circ}\text{C/W}$ (0 LFM air flow), $\theta_{JC} = 22.1\text{ }^{\circ}\text{C/W}$ when used with 2 oz. copper trace and pad soldered directly to a JEDEC standard four layer 3 in × 3 in (7.62 cm × 7.62 cm) PCB.

ABSOLUTE MAXIMUM RATINGS⁽¹⁾

| | | VALUE | UNIT |
|-----------|---|------------------------------------|------|
| V_I | Supply voltage range, AVDD | –0.3 to 3.9 | V |
| | Supply voltage range, DRVDD | –0.3 to 3.9 | V |
| | Voltage between AGND and DRGND | –0.3 to 0.3 | V |
| | Voltage between AVDD to DRVDD | –0.3 to 3.3 | V |
| | Voltage applied to VCM pin (in external reference mode) | –0.3 to 2 | V |
| | Voltage applied to analog input pins, INP and INM | –0.3 to minimum (3.6, AVDD + 0.3) | V |
| | Voltage applied to analog input pins, CLKP and CLKM | –0.3 to (AVDD + 0.3) | V |
| T_A | Operating free-air temperature range | –40 to 85 | °C |
| T_J | Operating junction temperature range | 125 | °C |
| T_{stg} | Storage temperature range | –65 to 150 | °C |

(1) Stresses beyond those listed under *absolute maximum ratings* may cause permanent damage to the device. These are stress ratings only, and functional operation of the device at these or any other conditions beyond those indicated under *recommended operating conditions* is not implied. Exposure to absolute-maximum-rated conditions for extended periods may affect device reliability.

ADS62P24, ADS62P25 ADS62P22, ADS62P23

SLAS576C –OCTOBER 2007–REVISED OCTOBER 2011

www.ti.com

RECOMMENDED OPERATING CONDITIONS

over operating free-air temperature range (unless otherwise noted)

| | | | MIN | NOM | MAX | UNIT |
|--|---|--|------------------|------------|------|-----------------|
| SUPPLIES | | | | | | |
| AVDD | Analog supply voltage | | 3 | 3.3 | 3.6 | V |
| DRVDD | Output buffer supply voltage ⁽¹⁾ | CMOS interface | 1.65 | 1.8 to 3.3 | 3.6 | V |
| | | LVDS interface | 3 | 3.3 | 3.6 | V |
| ANALOG INPUTS | | | | | | |
| Differential input voltage range | | | 2 | | | V _{pp} |
| V _{IC} | Input common-mode voltage | | 1.5 ± 0.1 | | | V |
| Voltage applied on VCM in external reference mode | | | 1.45 | 1.5 | 1.55 | V |
| CLOCK INPUT | | | | | | |
| Input clock sample rate, F _S | ADS62P25 | | 1 | | 125 | MSPS |
| | ADS62P24 | | 1 | | 105 | |
| | ADS62P23 | | 1 | | 80 | |
| | ADS62P22 | | 1 | | 65 | |
| Input clock amplitude differential (V _{CLKP} – V _{CLKM}) | Sine wave, ac-coupled | | 0.4 | 1.5 | | V _{pp} |
| | LVPECL, ac-coupled | | ± 0.8 | | | |
| | LVDS, ac-coupled | | ± 0.35 | | | |
| | LVCMOS, ac-coupled | | 3.3 | | | |
| Input Clock duty cycle | | | 35% | 50% | 65% | |
| DIGITAL OUTPUTS | | | | | | |
| Output buffer drive strength ⁽²⁾ | for C _{LOAD} ≤ 5 pF and DRVDD ≥ 2.2 V | | DEFAULT strength | | | |
| | for C _{LOAD} > 5 pF and DRVDD ≥ 2.2 V | | MAXIMUM strength | | | |
| | for DRVDD < 2.2 V | | MAXIMUM strength | | | |
| C _{LOAD} | Maximum external load capacitance from each output pin to DRGND | CMOS interface, maximum buffer strength | 10 | | | pF |
| | | LVDS interface, without internal termination | 5 | | | |
| | | LVDS interface, with internal termination | 10 | | | |
| R _{LOAD} | Differential load resistance (external) between the LVDS output pairs | | 100 | | | Ω |
| T _A | Operating free-air temperature | | -40 | | | 85 °C |

(1) For easy migration to the next generation, higher sampling speed devices (> 125 MSPS), use 1.8 V DRVDD supply.

(2) See [Output Buffer Strength Programmability](#) in application section

ELECTRICAL CHARACTERISTICS

Typical values are at 25°C, AVDD = 3.3 V, DRVDD = 1.8 V to 3.3 V, maximum rated sampling frequency, 50% clock duty cycle, –1 dBFS differential analog input, internal reference mode, applies to CMOS and LVDS interfaces, unless otherwise noted.

Min and max values are across the full temperature range $T_{MIN} = -40^{\circ}\text{C}$ to $T_{MAX} = 85^{\circ}\text{C}$, AVDD = 3.3 V, DRVDD = 3.3 V, unless otherwise noted.

| PARAMETER | | ADS62P25 F _S = 125 MSPS | | | ADS62P24 F _S = 105 MSPS | | | ADS62P23 F _S = 80 MSPS | | | ADS62P22 F _S = 65 MSPS | | | UNIT |
|--|---|---------------------------------------|-----------|-----|---------------------------------------|-----------|---------|--------------------------------------|-----------|-----|--------------------------------------|-----------|-----|-----------------|
| | | MIN | TYP | MAX | MIN | TYP | MAX | MIN | TYP | MAX | MIN | TYP | MAX | |
| RESOLUTION | | 12 | | | 12 | | | 12 | | | 12 | | | Bits |
| ANALOG INPUT | | | | | | | | | | | | | | |
| Differential input voltage range | | 2 | | | 2 | | | 2 | | | 2 | | | V _{PP} |
| Differential input resistance (dc) see Figure 83 | | > 1 | | | > 1 | | | > 1 | | | > 1 | | | MΩ |
| Differential input capacitance see Figure 84 | | 7 | | | 7 | | | 7 | | | 7 | | | pF |
| Analog input bandwidth | | 450 | | | 450 | | | 450 | | | 450 | | | MHz |
| Analog input common mode current (per input pin of each ADC) | | 1.3 | | | 1.3 | | | 1.3 | | | 1.3 | | | μA/MSPS |
| REFERENCE VOLTAGES | | | | | | | | | | | | | | |
| VREFB | Internal reference bottom voltage | 1 | | | 1 | | | 1 | | | 1 | | | V |
| VREFT | Internal reference top voltage | 2 | | | 2 | | | 2 | | | 2 | | | V |
| V _{CM} | Common mode output voltage | 1.5 | | | 1.5 | | | 1.5 | | | 1.5 | | | V |
| V _{CM} output current capability | | 4 | | | 4 | | | 4 | | | 4 | | | mA |
| DC ACCURACY | | | | | | | | | | | | | | |
| No missing codes | | Specified | | | Specified | | | Specified | | | Specified | | | |
| E _O | Offset error | -10 | ± 2 | 10 | -10 | ± 2 | 10 | -10 | ± 2 | 10 | -10 | ± 2 | 10 | mV |
| Offset error temperature coefficient | | 0.05 | | | 0.05 | | | 0.05 | | | 0.05 | | | mV/°C |
| There are two sources of gain error – internal reference inaccuracy and channel gain error | | | | | | | | | | | | | | |
| E _{GREF} | Gain error due to internal reference inaccuracy alone, (ΔV _{REF} / 2) % | -2 | ±0.2 5 | 2 | -2 | ±0.2 5 | 2 | -2 | ±0.2 5 | 2 | -2 | ±0.2 5 | 2 | % FS |
| E _{GCHAN} | Gain error of channel alone ⁽¹⁾ across devices & across channels within a device | -1 | ±0.3 | 1 | -1 | ±0.3 | 1 | -1 | ±0.3 | 1 | -1 | ±0.3 | 1 | % FS |
| Channel gain error temperature coefficient | | 0.00 5 | | | 0.00 5 | | | 0.00 5 | | | 0.00 5 | | | Δ%/°C |
| DNL | Differential nonlinearity | -0.75 ±0.3 | | | - 0.75 ±0.3 | | | - 0.75 ±0.3 | | | - 0.75 ±0.3 | | | LSB |
| INL | Integral nonlinearity | -2 ±0.6 2 | | | -2 ±0.6 2 | | | -2 ±0.6 2 | | | -2 ±0.6 2 | | | LSB |
| POWER SUPPLY | | | | | | | | | | | | | | |
| I _{AVDD} | Analog supply current | | 240 275 | | 212 240 | | 177 200 | | 153 175 | | | | mA | |
| I _{DRVDD} | Digital supply current, CMOS interface DRVDD = 1.8 V F _{IN} = 2 MHZ ⁽²⁾ | No external load capacitance | 15 | | 13 | | 11.5 | | 10 | | | | mA | |
| | | 10 pF external load capacitance | 28 | | 25 | | 21 | | 18 | | | | mA | |
| I _{DRVDD} | Digital supply current, LVDS interface DRVDD = 3.3 V with 100 Ω external termination | | 73 | | 73 | | 73 | | 73 | | | | mA | |
| P _{AVDD} | Analog power dissipation | | 799 908 | | 710 792 | | 594 660 | | 515 578 | | | | mW | |
| P _{DRVDD} | Digital power dissipation CMOS interface DRVDD = 1.8 V ⁽³⁾ | No external load capacitance | 27 | | 24 | | 21 | | 18 | | | | mW | |
| | | 10 pF external load capacitance | 51 | | 45 | | 38 | | 32 | | | | mW | |
| Global powerdown | | | 50 75 | | 50 75 | | 50 75 | | 50 75 | | | | mW | |

(1) This is specified by design and characterization; it is not tested in production.

(2) In CMOS mode, the DRVDD current scales with the sampling frequency, load capacitance on output pins, input frequency and supply voltage (see [Figure 80](#) and [CMOS power dissipation](#) in the application section).

(3) The maximum DRVDD current depends on the actual load capacitance on the digital output lines. Note that the maximum recommended load capacitance is 10 pF.

ADS62P24, ADS62P25 ADS62P22, ADS62P23

SLAS576C –OCTOBER 2007–REVISED OCTOBER 2011

www.ti.com

ELECTRICAL CHARACTERISTICS

Typical values are at 25°C, AVDD = 3.3 V, DRVDD = 1.8 V to 3.3 V, maximum rated sampling frequency, 50% clock duty cycle, –1 dBFS differential analog input, internal reference mode, applies to CMOS and LVDS interfaces, unless otherwise noted.

Min and max values are across the full temperature range $T_{MIN} = -40^{\circ}\text{C}$ to $T_{MAX} = 85^{\circ}\text{C}$, AVDD = 3.3 V, DRVDD = 3.3 V, unless otherwise noted.

| PARAMETER | TEST CONDITIONS | | ADS62P25 F _S = 125 MSPS | | | ADS62P24 F _S = 105 MSPS | | | ADS62P23 F _S = 80 MSPS | | | ADS62P22 F _S = 65 MSPS | | | UNIT |
|---|----------------------------|--------------------|---------------------------------------|------|-----|---------------------------------------|------|-----|--------------------------------------|------|-----|--------------------------------------|------|-----|------|
| | | | MIN | TYP | MAX | MIN | TYP | MAX | MIN | TYP | MAX | MIN | TYP | MAX | |
| DYNAMIC AC CHARACTERISTICS | | | | | | | | | | | | | | | |
| SNR Signal to Noise Ratio | Fin = 10 MHz | | 71.3 | | | 71.5 | | | 71.6 | | | 71.6 | | | dBFS |
| | Fin = 50 MHz | | 68.5 | 71.1 | | 71.3 | | | 69 | 71.4 | | 71.4 | | | |
| | Fin = 70 MHz | | 71 | | | 68.5 | 71.2 | | 71.3 | | | 69 | 71.3 | | |
| | Fin = 190 MHz | 0 dB gain | 70.2 | | | 70.2 | | | 70.3 | | | 69.9 | | | |
| | | 3.5 dB coarse gain | 69.5 | | | 69.5 | | | 69.7 | | | 69.2 | | | |
| RMS Output Noise | Inputs tied to common-mode | | | | | | | | | | | | | | LSB |
| SINAD Signal to Noise and Distortion Ratio | Fin = 10 MHz | | 71 | | | 71.3 | | | 71.5 | | | 71.5 | | | dBFS |
| | Fin = 50 MHz | | 68 | 70.5 | | 70.9 | | | 68.5 | 71.3 | | 71.3 | | | |
| | Fin = 70 MHz | | 70.7 | | | 68 | 70.9 | | 71.1 | | | 68.5 | 71.1 | | |
| | Fin = 190 MHz | 0 dB gain | 69.6 | | | 69.9 | | | 69.8 | | | 69.7 | | | |
| | | 3.5 dB coarse gain | 69.2 | | | 69.3 | | | 69.5 | | | 69.4 | | | |
| ENOB Effective Number of Bits | Fin = 50 MHz | | 11.0 | 11.4 | | | | | 11.1 | 11.6 | | | | | Bits |
| | Fin = 70 MHz | | | | | 11.0 | 11.5 | | | | | 11.1 | 11.5 | | |
| SFDR Spurious Free Dynamic Range | Fin = 10 MHz | | 88 | | | 92 | | | 93 | | | 94 | | | dBc |
| | Fin = 50 MHz | | 76 | 80 | | 83 | | | 79 | 87 | | 87 | | | |
| | Fin = 70 MHz | | 86 | | | 76 | 85 | | 89 | | | 79 | 89 | | |
| | Fin = 190 MHz | 0 dB gain | 81 | | | 83 | | | 83 | | | 81 | | | |
| | | 3.5 dB coarse gain | 84 | | | 86 | | | 87 | | | 85 | | | |
| THD Total Harmonic Distortion | Fin = 10 MHz | | 88 | | | 90 | | | 92 | | | 93 | | | dBc |
| | Fin = 50 MHz | | 74 | 79 | | 82 | | | 76 | 86 | | 86 | | | |
| | Fin = 70 MHz | | 84.5 | | | 75 | 84 | | 88 | | | 77 | 88 | | |
| | Fin = 190 MHz | 0 dB gain | 79 | | | 80 | | | 80 | | | 79 | | | |
| | | 3.5 dB coarse gain | 81 | | | 82 | | | 82 | | | 82 | | | |
| HD2 Second Harmonic Distortion | Fin = 10 MHz | | 94 | | | 93 | | | 95 | | | 98 | | | dBc |
| | Fin = 50 MHz | | 76 | 92 | | 93 | | | 79 | 94 | | 97 | | | |
| | Fin = 70 MHz | | 92 | | | 76 | 93 | | 94 | | | 79 | 96 | | |
| | Fin = 190 MHz | 0 dB gain | 86 | | | 86 | | | 85 | | | 86 | | | |
| | | 3.5 dB coarse gain | 88 | | | 88 | | | 88 | | | 89 | | | |
| HD3 Third Harmonic Distortion | Fin = 10 MHz | | 88 | | | 92 | | | 93 | | | 94 | | | dBc |
| | Fin = 50 MHz | | 76 | 80 | | 83 | | | 79 | 87 | | 87 | | | |
| | Fin = 70 MHz | | 86 | | | 76 | 85 | | 89 | | | 79 | 89 | | |
| | Fin = 190 MHz | 0 dB gain | 81 | | | 83 | | | 83 | | | 81 | | | |
| | | 3.5 dB coarse gain | 84 | | | 86 | | | 87 | | | 85 | | | |
| Worst Spur (Other than HD2, HD3) | Fin = 10 MHz | | 95 | | | 96 | | | 97 | | | 99 | | | dBc |
| | Fin = 50 MHz | | 94 | | | 95 | | | 96 | | | 98 | | | |
| | Fin = 70 MHz | | 94 | | | 95 | | | 96 | | | 97 | | | |
| | Fin = 190 MHz | | 90 | | | 93 | | | 95 | | | 92 | | | |

ELECTRICAL CHARACTERISTICS (continued)

Typical values are at 25°C, AVDD = 3.3 V, DRVDD = 1.8 V to 3.3 V, maximum rated sampling frequency, 50% clock duty cycle, –1 dBFS differential analog input, internal reference mode, applies to CMOS and LVDS interfaces, unless otherwise noted.

Min and max values are across the full temperature range $T_{MIN} = -40^{\circ}\text{C}$ to $T_{MAX} = 85^{\circ}\text{C}$, AVDD = 3.3 V, DRVDD = 3.3 V, unless otherwise noted.

| PARAMETER | TEST CONDITIONS | ADS62P25 $F_s = 125 \text{ MSPS}$ | | | ADS62P24 $F_s = 105 \text{ MSPS}$ | | | ADS62P23 $F_s = 80 \text{ MSPS}$ | | | ADS62P22 $F_s = 65 \text{ MSPS}$ | | | UNIT |
|--|---|--------------------------------------|-----|-----|--------------------------------------|-----|-----|-------------------------------------|-----|-----|-------------------------------------|-----|-----|-----------------|
| | | MIN | TYP | MAX | MIN | TYP | MAX | MIN | TYP | MAX | MIN | TYP | MAX | |
| IMD 2-Tone Intermodulation Distortion | $F_1 = 185 \text{ MHz}$, $F_2 = 190 \text{ MHz}$ each tone at –7 dBFS | | 88 | | | 87 | | | 92 | | | 92 | | dBFS |
| Crosstalk | Up to 100 MHz | | 95 | | | 95 | | | 95 | | | 95 | | dB |
| Input Overload Recovery | Recovery to within 1% (of final value) for 6-dB overload with sine wave input | | 1 | | | 1 | | | 1 | | | 1 | | clock cycles |
| PSRR AC Power Supply Rejection Ratio | for 100 mVpp signal on AVDD supply | | 35 | | | 35 | | | 35 | | | 35 | | dBc |

DIGITAL CHARACTERISTICS⁽¹⁾

The DC specifications refer to the condition where the digital outputs are not switching, but are permanently at a valid logic level 0 or 1 AVDD = 3.0 V to 3.6 V.

| PARAMETER | TEST CONDITIONS | ADS62P25/ADS62P24 ADS62P23/ADS62P22 | | | UNIT |
|---|--|--|-------|-----|------|
| | | MIN | TYP | MAX | |
| DIGITAL INPUTS RESET, CTRL1, CTRL2, CTRL3, SCLK, SDATA, SEN ^{(2) (3)} | | | | | |
| High-level input voltage | | 2.4 | | | V |
| Low-level input voltage | | | | 0.8 | V |
| High-level input current | | | 33 | | μA |
| Low-level input current | | | −33 | | μA |
| Input capacitance | | | 4 | | pF |
| DIGITAL OUTPUTS CMOS INTERFACE, DRVDD = 1.65 V to 3.6 V | | | | | |
| High-level output voltage | | | DRVDD | | V |
| Low-level output voltage | | | 0 | | V |
| Output capacitance | Output capacitance inside the device, from each output to ground | | 2 | | pF |
| DIGITAL OUTPUTS LVDS INTERFACE, DRVDD = 3.0 V to 3.6 V, I_O = 3.5 mA, R_L = 100 Ω ⁽⁴⁾ | | | | | |
| High-level output voltage | | | 1375 | | mV |
| Low-level output voltage | | | 1025 | | mV |
| Output differential voltage, V _{OD} | | 225 | 350 | | mV |
| V _{OS} Output offset voltage, single-ended | Common-mode voltage of OUTP, OUTM | | 1200 | | mV |
| Output capacitance | Output capacitance inside the device, from either output to ground | | 2 | | pF |

(1) All LVDS and CMOS specifications are characterized, but not tested at production.

(2) SCLK and SEN function as digital input pins when they are used for serial interface programming. When used as parallel control pins, analog voltage needs to be applied as per [Table 4](#) and [Table 5](#).

(3) All digital input pins are referred to AVDD supply.

(4) I_O refers to the LVDS buffer current setting, R_L is the differential load resistance between the LVDS output pair.

ADS62P24, ADS62P25 ADS62P22, ADS62P23

SLAS576C –OCTOBER 2007–REVISED OCTOBER 2011

www.ti.com

TIMING CHARACTERISTICS – LVDS AND CMOS MODES⁽¹⁾

Typical values are specified at 25°C, AVDD = DRVDD = 3.3 V, maximum rated sampling frequency, sine wave input clock, 1.5 V_{PP} clock amplitude, C_L = 5 pF⁽²⁾, I_O = 3.5 mA, R_L = 100 Ω⁽³⁾, no internal termination, unless otherwise noted.

Min and max values are specified across the full temperature range T_{MIN} = –40°C to T_{MAX} = 85°C, AVDD = 3.0 V to 3.6 V, unless otherwise specified.

| PARAMETER | | TEST CONDITIONS | ADS62P25 F _S = 125 MSPS | | | ADS62P24 F _S = 105 MSPS | | | ADS62P23 F _S = 80 MSPS | | | ADS62P22 F _S = 65 MSPS | | | UNIT | |
|--|--|---|---------------------------------------|-----|-----|---------------------------------------|-----|-----|--------------------------------------|-----|-----|--------------------------------------|-----|-----|--------------|----|
| | | | MIN | TYP | MAX | MIN | TYP | MAX | MIN | TYP | MAX | MIN | TYP | MAX | | |
| t _a | Aperture delay | | 0.7 | 1.5 | 2.5 | 0.7 | 1.5 | 2.5 | 0.7 | 1.5 | 2.5 | 0.7 | 1.5 | 2.5 | ns | |
| | Aperture delay variation | channel-to-channel within a device | ±80 | | | ±80 | | | ±80 | | | ±80 | | | ps | |
| t _j | Aperture jitter | | 150 | | | 150 | | | 150 | | | 150 | | | fs rms | |
| | Wake-up time (to valid data) | from global powerdown | 15 | | | 15 | | | 15 | | | 15 | | | μs | |
| | | from standby | 15 | | | 15 | | | 15 | | | 15 | | | μs | |
| | | from output buffer disable | CMOS | 100 | | 200 | | 100 | | 200 | | 100 | | 200 | | ns |
| | | | LVDS | 200 | | 500 | | 200 | | 500 | | 200 | | 500 | | ns |
| Latency | | Default, after reset | 14 | | | 14 | | | 14 | | | 14 | | | clock cycles | |
| | | with low latency mode enabled | 10 | | | 10 | | | 10 | | | 10 | | | clock cycles | |
| | | with digital filter enabled | 15 | | | 15 | | | 15 | | | 15 | | | clock cycles | |
| DDR LVDS MODE ⁽⁴⁾ , DRVDD = 3.0 V to 3.6V | | | | | | | | | | | | | | | | |
| t _{su} | Data setup time ⁽⁵⁾ | Data valid ⁽⁶⁾ to zero-cross of CLKOUTP | 0.6 | 1.5 | | 1.0 | 2.3 | | 2.4 | 3.8 | | 3.8 | 5.2 | | ns | |
| t _h | Data hold time ⁽⁵⁾ | Zero-cross of CLKOUTP to data becoming invalid ⁽⁶⁾ | 1.0 | 2.3 | | 1.0 | 2.3 | | 1.0 | 2.3 | | 1.0 | 2.3 | | ns | |
| t _{PDI} | Clock propagation delay | Input clock rising edge zero-cross to output clock rising edge zero-cross | 3.5 | 5.5 | 7.5 | 3.5 | 5.5 | 7.5 | 3.5 | 5.5 | 7.5 | 3.5 | 5.5 | 7.5 | ns | |
| | LVDS bit clock duty cycle | Duty cycle of differential clock, (CLKOUTP-CLKOUTM) 10 ≤ F _S ≤ 125 MSPS | 46% | 50% | 53% | 46% | 50% | 53% | 46% | 50% | 53% | 46% | 50% | 53% | | |
| t _r t _f | Data rise time, Data fall time | Rise time measured from –50 mV to 50 mV Fall time measured from 50 mV to –50 mV 1 ≤ F _S ≤ 125 MSPS | 70 | 100 | 170 | 70 | 100 | 170 | 70 | 100 | 170 | 70 | 100 | 170 | ps | |
| t _{CLKRISE} t _{CLKFALL} | Output clock rise time, Output clock fall time | Rise time measured from –50 mV to 50 mV Fall time measured from 50 mV to –50 mV 1 ≤ F _S ≤ 125 MSPS | 70 | 100 | 170 | 70 | 100 | 170 | 70 | 100 | 170 | 70 | 100 | 170 | ps | |

(1) Timing parameters are specified by design and characterization and not tested in production.

(2) C_L is the effective external single-ended load capacitance between each output pin and ground.

(3) I_O refers to the LVDS buffer current setting; R_L is the differential load resistance between the LVDS output pair.

(4) Measurements are done with a transmission line of 100 Ω characteristic impedance between the device and the load.

(5) Setup and hold time specifications take into account the effect of jitter on the output data and clock.

(6) Data valid refers to logic high of +100 mV and logic low of –100 mV.

TIMING CHARACTERISTICS – LVDS AND CMOS MODES⁽¹⁾ (continued)

Typical values are specified at 25°C, AVDD = DRVDD = 3.3 V, maximum rated sampling frequency, sine wave input clock, 1.5 V_{PP} clock amplitude, C_L = 5 pF⁽²⁾, I_O = 3.5 mA, R_L = 100 Ω⁽³⁾, no internal termination, unless otherwise noted.

Min and max values are specified across the full temperature range T_{MIN} = –40°C to T_{MAX} = 85°C, AVDD = 3.0 V to 3.6 V, unless otherwise specified.

| PARAMETER | | TEST CONDITIONS | ADS62P25 F _S = 125 MSPS | | | ADS62P24 F _S = 105 MSPS | | | ADS62P23 F _S = 80 MSPS | | | ADS62P22 F _S = 65 MSPS | | | UNIT |
|---|--|---|---------------------------------------|-----|-----|---------------------------------------|-----|-----|--------------------------------------|------|-----|--------------------------------------|------|-----|------|
| | | | MIN | TYP | MAX | MIN | TYP | MAX | MIN | TYP | MAX | MIN | TYP | MAX | |
| PARALLEL CMOS MODE, DRVDD = 2.5 V to 3.6 V, default output buffer drive strength ⁽⁷⁾ | | | | | | | | | | | | | | | |
| t _{su} | Data setup time ⁽⁸⁾ | Data valid ⁽⁹⁾ to 50% of CLKOUT rising edge | 2.0 | 3.5 | | 2.8 | 4.3 | | 4.3 | 5.8 | | 5.7 | 7.2 | ns | |
| t _h | Data hold time ⁽⁸⁾ | 50% of CLKOUT rising edge to data becoming invalid ⁽⁹⁾ | 2.0 | 3.5 | | 2.7 | 4.2 | | 4.2 | 5.7 | | 5.6 | 7.1 | ns | |
| t _{PDI} | Clock propagation delay | Input clock rising edge zero-cross to 50% of CLKOUT rising edge | 5.8 | 7.3 | 8.8 | 5.8 | 7.3 | 8.8 | 5.8 | 7.3 | 8.8 | 5.8 | 7.3 | 8.8 | ns |
| | Output clock duty cycle | Duty cycle of output clock (CLKOUT) 10 ≤ F _S ≤ 125 MSPS | 45% | 53% | 60% | 45% | 53% | 60% | 45% | 53% | 60% | 45% | 53% | 60% | |
| t _r t _f | Data rise time Data fall time | Rise time measured from 20% to 80% of DRVDD Fall time measured from 80% to 20% of DRVDD 1 ≤ F _S ≤ 125 MSPS | 1.0 | 1.8 | 2.5 | 1.0 | 1.8 | 2.5 | 1.0 | 1.8 | 2.5 | 1.0 | 1.8 | 2.5 | ns |
| t _{CLKRISE} t _{CLKFALL} | Output clock rise time Output clock fall time | Rise time measured from 20% to 80% of DRVDD Fall time measured from 80% to 20% of DRVDD 1 ≤ F _S ≤ 125 MSPS | 1.0 | 1.8 | 2.5 | 1.0 | 1.8 | 2.5 | 1.0 | 1.8 | 2.5 | 1.0 | 1.8 | 2.5 | ns |
| PARALLEL CMOS INTERFACE, DRVDD = 1.8 V, maximum buffer drive strength ⁽¹⁰⁾ | | | | | | | | | | | | | | | |
| t _{START} | Input clock rising edge to data valid ⁽¹¹⁾ ⁽¹²⁾ | | | | 8.5 | | | 7.5 | | | 5.5 | | | 3.6 | ns |
| t _{DV} | Width of valid data window | | 3.3 | 6.0 | | 5.0 | 7.5 | | 8.0 | 10.5 | | 10.5 | 13.5 | | ns |

(7) For DRVDD < 2.2 V, it is recommended to use external clock for data capture and NOT the device output clock signal (CLKOUT). See [Parallel CMOS interface](#) in application section.

(8) Setup and hold time specifications take into account the effect of jitter on the output data and clock.

(9) Data valid refers to logic high of 2 V (1.7 V) and logic low of 0.8 V (0.7 V) for DRVDD = 3.3 V (2.5 V).

(10) For DRVDD < 2.2 V, output clock cannot be used for data capture. A delayed version of the input clock can be used, that gives the desired setup and hold times at the receiving chip.

(11) Data valid refers to logic high of 1.26V and logic low of 0.54V for DRVDD = 1.8V.

(12) Measured from zero-crossing of input clock having 50% duty cycle.

ADS62P24, ADS62P25 ADS62P22, ADS62P23

SLAS576C –OCTOBER 2007–REVISED OCTOBER 2011

www.ti.com

TIMING CHARACTERISTICS – LVDS AND CMOS MODES⁽¹⁾

Typical values are specified at 25°C, AVDD = DRVDD = 3.3 V, maximum rated sampling frequency, sine wave input clock, 1.5 V_{PP} clock amplitude, C_L = 5 pF⁽²⁾, I_O = 3.5 mA, R_L = 100 Ω⁽³⁾, no internal termination, unless otherwise noted.

Min and max values are specified across the full temperature range T_{MIN} = –40°C to T_{MAX} = 85°C, AVDD = 3.0 V to 3.6 V, unless otherwise specified.

| PARAMETER | TEST CONDITIONS | F _S = 65 MSPS | | F _S = 40 MSPS | | | UNIT | |
|--|---|--------------------------|-----|--------------------------|-----|------|------|-----|
| | | MIN | TYP | MAX | MIN | TYP | | MAX |
| PARALLEL CMOS INTERFACE, DRVDD = 1.8 V, MULTIPLEXED MODE, maximum buffer drive strength ⁽⁴⁾ | | | | | | | | |
| t _{START_CHA} | Input clock falling edge to channel A data getting valid ⁽⁵⁾ ⁽⁶⁾ | | 0.8 | 2.3 | | 8 | 9.5 | ns |
| t _{DV_CHA} | Width of valid data window | | 5.4 | 6.4 | | 10.3 | 11.3 | ns |
| t _{START_CHB} | Input clock falling edge to channel A data getting valid ⁽⁵⁾ ⁽⁶⁾ | | 1.1 | 2.4 | | 8.4 | 9.7 | ns |
| t _{DV_CHB} | Width of valid data window | | 5 | 6 | | 9.7 | 10.7 | ns |

(1) Timing parameters are specified by design and characterization and not tested in production.

(2) C_L is the effective external single-ended load capacitance between each output pin and ground.

(3) I_O refers to the LVDS buffer current setting; R_L is the differential load resistance between the LVDS output pair.

(4) For DRVDD < 2.2 V, output clock cannot be used for data capture. A delayed version of the input clock can be used, that gives the desired setup and hold times at the receiving chip

(5) Data valid refers to logic high of 1.26V and logic low of 0.54V for DRVDD = 1.8V.

(6) Measured from zero-crossing of input clock having 50% duty cycle.

Table 2. Timing Characteristics at Lower Sampling Frequencies

| SAMPLING FREQUENCY, MSPS | t _{su} DATA SETUP TIME, ns | | | t _h DATA HOLD TIME, ns | | | t _{pDI} CLOCK PROPAGATION DELAY, ns | | |
|--|-------------------------------------|------|-----|-----------------------------------|------|-----|---|-----|-----|
| | MIN | TYP | MAX | MIN | TYP | MAX | MIN | TYP | MAX |
| CMOS INTERFACE, DRVDD = 2.5 V TO 3.6 V | | | | | | | | | |
| 40 | 10.5 | 12 | | 10.3 | 11.8 | | 5.8 | 7.3 | 8.8 |
| 20 | 23 | 24.5 | | 23 | 24.5 | | | | |
| LVDS INTERFACE, DRVDD = 3.0 V to 3.6 V | | | | | | | | | |
| 40 | 8.5 | 10 | | 1 | 2.3 | | 3.5 | 5.5 | 7.5 |
| 20 | 21 | 22.5 | | 1 | 2.3 | | | | |

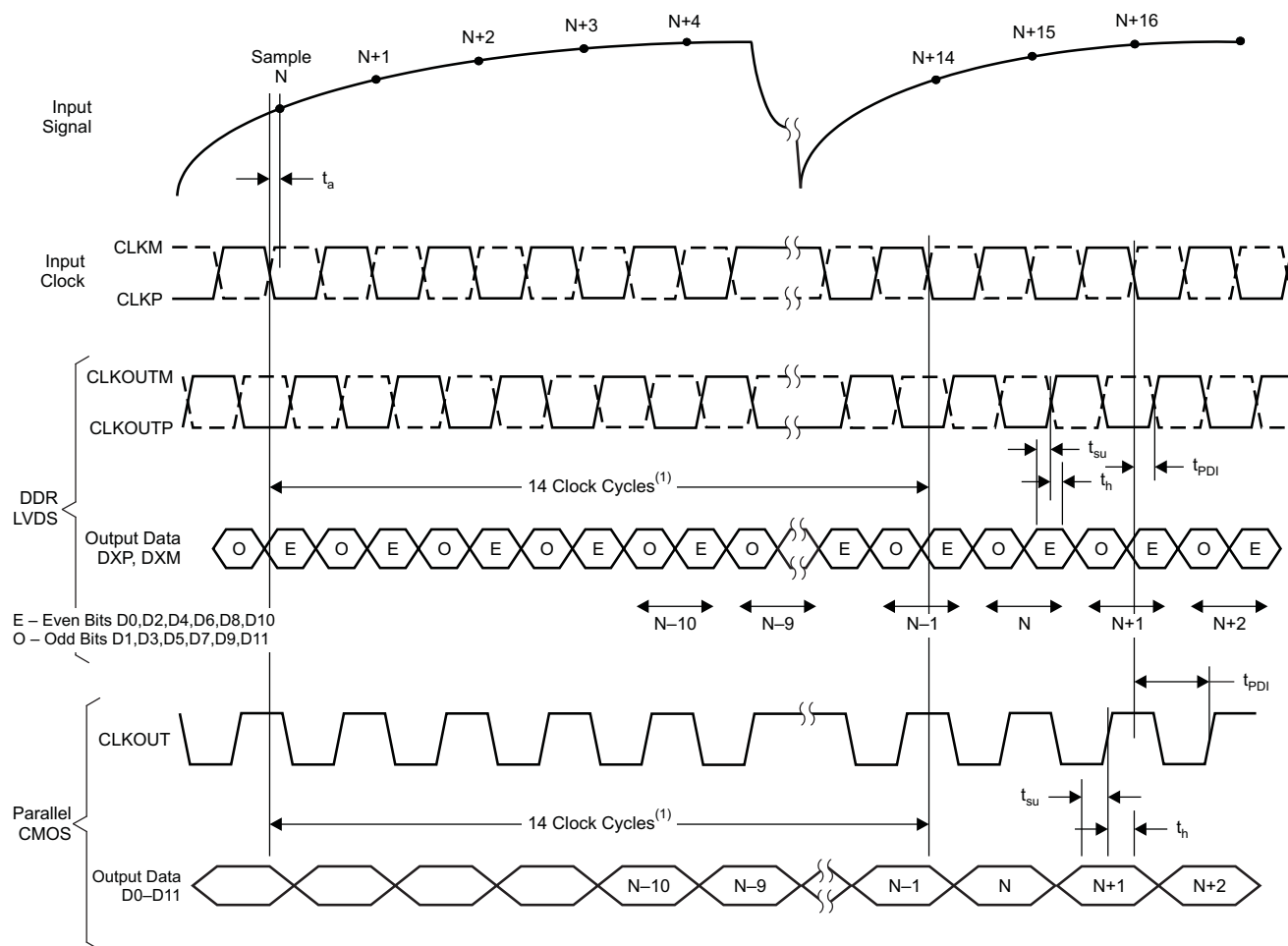

T0105-07

(1) Latency is 10 clock cycles in low-latency mode.

Figure 1. Latency

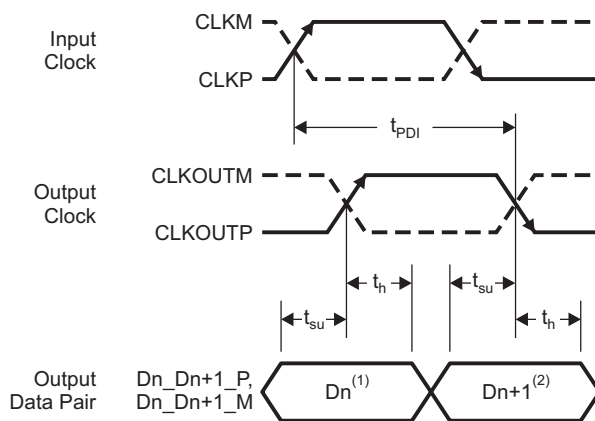

⁽¹⁾ Dn – Bits D0, D2, D4, D6, D8, D10

⁽²⁾ Dn+1 – Bits D1, D3, D5, D7, D9, D11

T0106-05

Figure 2. LVDS Mode Timing

**ADS62P24, ADS62P25
ADS62P22, ADS62P23**

SLAS576C –OCTOBER 2007–REVISED OCTOBER 2011

www.ti.com

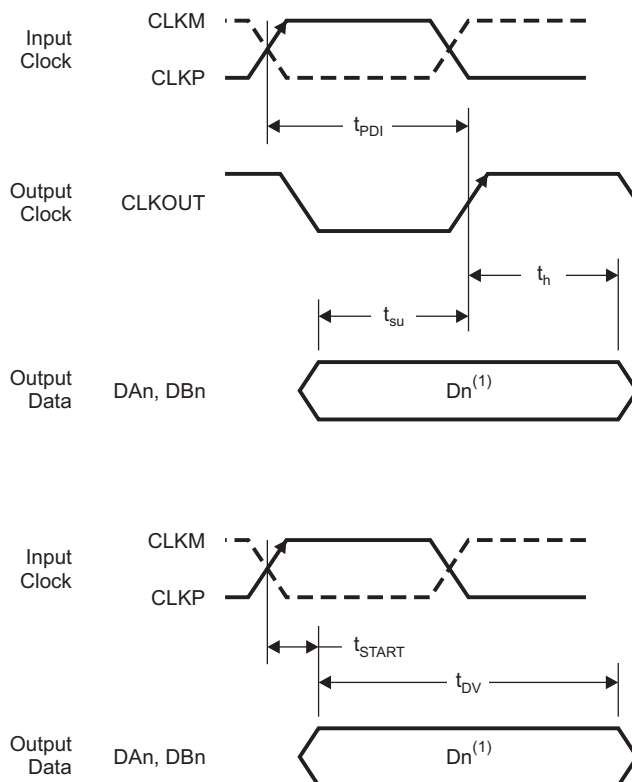

⁽¹⁾D_n – Bits D0, D1, D2, ... of Channels A and B

T0107-03

Figure 3. CMOS Mode Timing

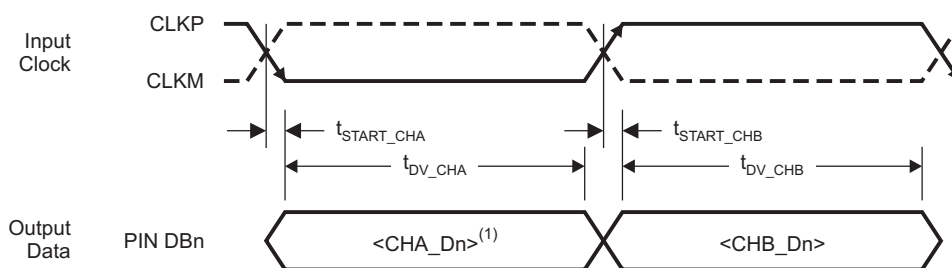

⁽¹⁾D_n – Bits D0, D1, D2, ...

T0107-06

Figure 4. Multiplexed Mode Timing (CMOS Only)

DEVICE CONFIGURATION

ADS62P2X can be configured independently using either parallel interface control or serial interface programming.

USING PARALLEL INTERFACE CONTROL ONLY

To control the device using the parallel interface, keep RESET tied to **high** (AVDD). Pins SEN, SCLK, CTRL1, CTRL2 and CTRL3 can be used to directly control certain modes of the ADC. After power-up, the device will automatically get configured as per the parallel pin voltage settings (Table 4 to Table 6).

In this mode, SEN and SCLK function as parallel *analog* control pins, which can be configured using a simple resistor divider (Figure 5). Table 3 has a brief description of the modes controlled by the parallel pins.

Table 3. Parallel Pin Definition

| PIN | TYPE OF PIN | CONTROLS MODES |
|-------|---|---|
| SCLK | Analog control pins (controlled by analog voltage levels, see) | Coarse gain and internal/external reference |
| SEN | | LVDS/CMOS interface and output data format |
| CTRL1 | Digital control pins (controlled by digital logic levels) | Together control various power down modes and MUX mode. |
| CTRL2 | | |
| CTRL3 | | |

USING SERIAL INTERFACE PROGRAMMING ONLY

To program the device using the serial interface, keep RESET low. Pins SEN, SDATA, and SCLK function as serial interface *digital* pins and are used to access the internal registers of ADC. The registers must first be reset to their default values either by applying a pulse on RESET pin or by setting bit <RST> = 1. After reset, the RESET pin must be kept low.

The serial interface section describes the register programming and register reset in more detail. Since the parallel pins (CTRL1, CTRL2, CTRL3) are not used in this mode, they must be tied to ground.

USING BOTH SERIAL INTERFACE and PARALLEL CONTROLS

For increased flexibility, a combination of serial interface registers and parallel pin controls (CTRL1 to CTRL3) can also be used to configure the device. To allow this, keep RESET **low**.

The parallel interface control pins CTRL1 to CTRL3 are available. After power-up, the device will automatically get configured as per the voltage settings on these pins (Table 6).

SEN, SDATA, and SCLK function as serial interface *digital* pins and are used to access the internal registers of ADC. The registers must first be reset to their default values either by applying a pulse on RESET pin or by setting bit <RST> = 1. After reset, the RESET pin must be kept low. The serial interface section describes the register programming and register reset in more detail.

Since the power down modes can be controlled using both the parallel pins and serial registers, the priority between the two is determined by <OVRD> bit. When <OVRD> bit = 0, pins CTRL1 to CTRL3 control the power down modes. With <OVRD> = 1, register bits <POWER DOWN> control these modes, over-riding the pin settings.

**ADS62P24, ADS62P25
ADS62P22, ADS62P23**

SLAS576C –OCTOBER 2007–REVISED OCTOBER 2011

www.ti.com

DETAILS OF PARALLEL CONFIGURATION ONLY

The functions controlled by each parallel pin are described below. A simple way of configuring the parallel pins is shown in [Figure 5](#).

Table 4. SCLK (Analog Control Pin)

| SCLK | DESCRIPTION |
|------------|--|
| 0 | 0dB gain and internal reference |
| (3/8)AVDD | 0dB gain and external reference |
| (5/8)2AVDD | 3.5dB coarse gain and external reference |
| AVDD | 3.5dB coarse gain and internal reference |

Table 5. SEN (Analog Control Pin)

| SEN | DESCRIPTION |
|-----------|---|
| 0 | 2s complement format and DDR LVDS output |
| (3/8)AVDD | Straight binary and DDR LVDS output |
| (5/8)AVDD | Straight binary and parallel CMOS output |
| AVDD | 2s complement format and parallel CMOS output |

Table 6. CTRL1, CTRL2 and CTRL3 (Digital Control Pins)

| CTRL1 | CTRL2 | CTRL3 | DESCRIPTION |
|-------|-------|-------|--|
| LOW | LOW | LOW | Normal operation |
| LOW | LOW | HIGH | Channel A output buffer disabled |
| LOW | HIGH | LOW | Channel B output buffer disabled |
| LOW | HIGH | HIGH | Channel A and B output buffer disabled |
| HIGH | LOW | LOW | Channel A and B powered down |
| HIGH | LOW | HIGH | Channel A standby |
| HIGH | HIGH | LOW | Channel B standby |
| HIGH | HIGH | HIGH | MUX mode of operation (only with CMOS interface Channel A and B data is multiplexed and output on DB11 to DB0 pins . See multiplexed output mode for detailed description. |

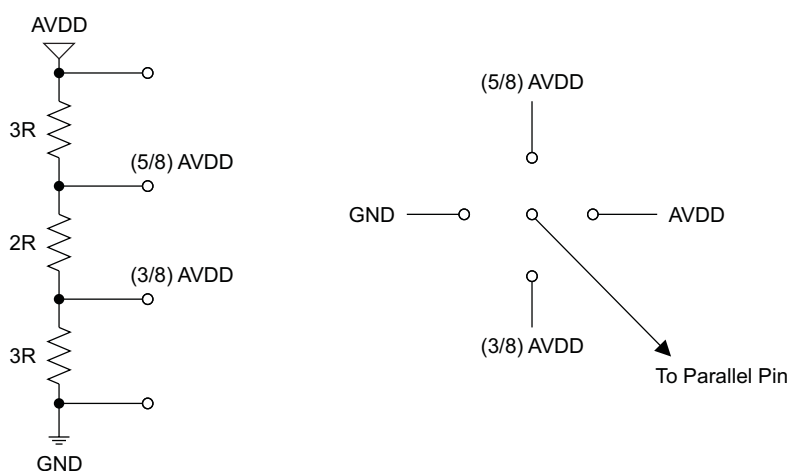

S0321-01

Figure 5. Simple Scheme to Configure Parallel Pins

SERIAL INTERFACE

The ADC has a set of internal registers, which can be accessed by the serial interface formed by pins SEN (Serial interface Enable), SCLK (Serial Interface Clock) and SDATA (Serial Interface Data).

Serial shift of bits into the device is enabled when SEN is low. Serial data SDATA is latched at every falling edge of SCLK when SEN is active (low). The serial data is loaded into the register at every 16th SCLK falling edge when SEN is low. In case the word length exceeds a multiple of 16 bits, the excess bits are ignored. Data can be loaded in multiple of 16-bit words within a single active SEN pulse.

The first 8 bits form the register address and the remaining 8 bits the register data. The interface can work with SCLK frequency from 20 MHz down to low speeds (few Hertz), and also with a non-50% SCLK duty cycle.

Register Initialization

After power-up, the internal registers **must** be initialized to their default values. This can be done in one of two ways:

1. Either through hardware reset by applying a high-going pulse on RESET pin (of width greater than 10 ns) as shown in Figure 6.

OR

2. By applying software reset. Using the serial interface, set the <RST> bit to **high**. This initializes internal registers to their default values and then self-resets the <RST> bit to **low**. In this case the RESET pin is kept **low**.

SERIAL INTERFACE TIMING CHARACTERISTICS

Typical values at 25°C, min and max values across the full temperature range T_{MIN} = –40°C to T_{MAX} = 85°C, AVDD = 3.3 V, DRVDD = 1.8 V to 3.3 V, unless otherwise noted.

| PARAMETER | | MIN | TYP | MAX | UNIT |
|---------------------|------------------------|------|-----|-----|------|
| f _{SCLK} | SCLK frequency | > DC | | 20 | MHz |
| t _{SLOADS} | SEN to SCLK setup time | 25 | | | ns |
| t _{SLOADH} | SCLK to SEN hold time | 25 | | | ns |
| t _{DSU} | SDATA setup time | 25 | | | ns |
| t _{DH} | SDATA hold time | 25 | | | ns |

**ADS62P24, ADS62P25
ADS62P22, ADS62P23**

SLAS576C –OCTOBER 2007–REVISED OCTOBER 2011

www.ti.com

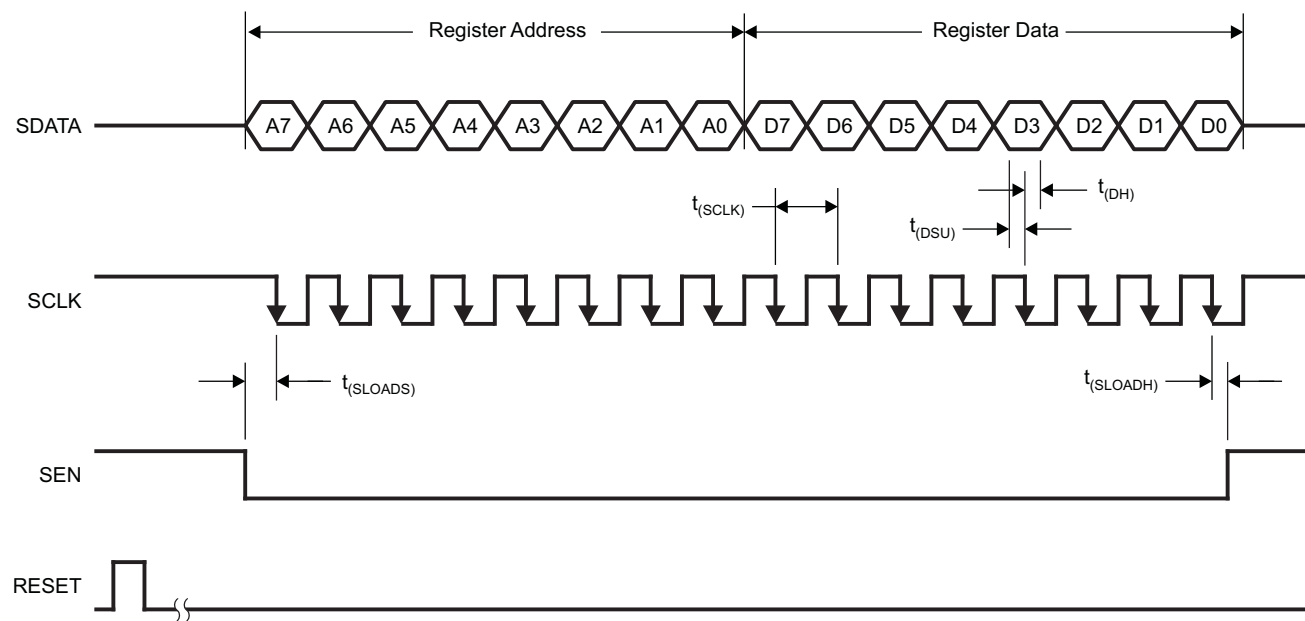

T0109-01

Figure 6. Serial Interface Timing

RESET TIMING

Typical values at 25°C, min and max values across the full temperature range $T_{MIN} = -40^{\circ}\text{C}$ to $T_{MAX} = 85^{\circ}\text{C}$, unless otherwise noted.

| PARAMETER | CONDITIONS | MIN | TYP | MAX | UNIT |
|-----------|----------------------|---|-----|-----|------|
| t_1 | Power-on delay | Delay from power-up of AVDD and DRVDD to RESET pulse active | 5 | | ms |
| t_2 | Reset pulse width | Pulse width of active RESET signal | 10 | | ns |
| t_3 | Register write delay | Delay from RESET disable to SEN active | 25 | | ns |
| t_{PO} | Power-up time | Delay from power-up of AVDD and DRVDD to output stable | 7 | | ms |

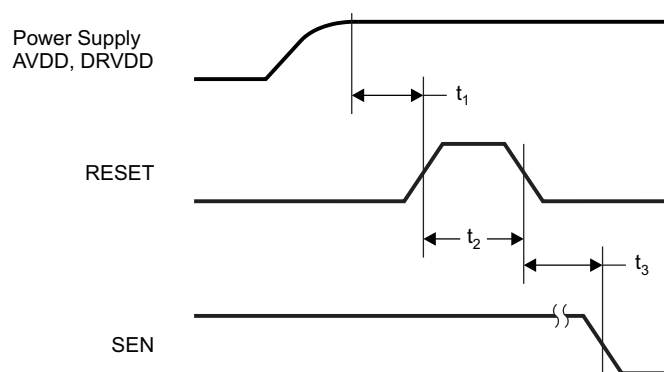

T0108-01

NOTE: A high-going pulse on RESET pin is required in serial interface mode in case of initialization through hardware reset. For parallel interface operation, RESET has to be tied permanently HIGH.

Figure 7. Reset Timing Diagram

SERIAL REGISTER MAP

Table 7. Summary of Functions Supported by Serial Interface⁽¹⁾

| REGISTER ADDRESS | REGISTER FUNCTIONS | | | | | | | |
|------------------|---|--|--|---|---|--|--------------------------------|----|
| A7–A0 IN HEX | D7 | D6 | D5 | D4 | D3 | D2 | D1 | D0 |
| 00 | 0 | 0 | 0 | 0 | 0 | 0 | <RST> Software Reset | 0 |
| 10 | <CLKOUT STRENGTH> | | 0 | 0 | 0 | 0 | 0 | 0 |
| 11 | 0 | 0 | <CURRENT DOUBLE> LVDS buffer current double | | <LVDS CURRENT> LVDS buffer current programmability | | <DATAOUT STRENGTH> | |
| 12 | 0 | 0 | <LVDS TERMINATION> Internal termination programmability | | | | | |
| 13 | 0 | 0 | 0 | <OFFSET FREEZE> | 0 | 0 | 0 | 0 |
| 14 | <OVRD> Over-ride bit | 0 | <OUTPUT INTERFACE> LVDS or CMOS interface | <COARSE GAIN> 3.5 dB gain | <REF> Internal/External reference | <POWER DOWN MODES> and MUX mode | | |
| 16 | 0 | 0 | 0 | <DATA FORMAT> 2s complement or straight binary | Bit/Byte wise (LVDS only) | <TEST PATTERNS> | | |
| 17 | 0 | 0 | 0 | 0 | <FINE GAIN> 0 to 6 dB gain in 0.5 dB steps | | | |
| 18 | <CUSTOM LOW> Lower 6 bits | | | | | | | |
| 19 | 0 | 0 | <CUSTOM HIGH> Upper 6 bits | | | | | |
| 1A | <LOW LATENCY> | <OFFSET TC> Offset correction time constant | | | | <GAIN CORRECTION> 0 to 0.5 dB, steps of 0.05 dB | | |
| 1B | <OFFSET EN> Other correction enable | 0 | <FILTER COEFF SELECT> In-built or custom coefficients | <FILTER ENABLE> Enable digital filtering | <ODD TAP ENABLE> | <DECIMATION RATE> Decimate by 2, 4, 8 | | |
| 1D | 0 | 0 | 0 | 0 | 0 | 0 | <DECIMATION FILTER FREQ BANDS> | |
| 1E to 2F | <FILTER COEFFICIENTS> 12 coefficients, each 12 bit signed | | | | | | | |

(1) Multiple functions in a register can be programmed in a single write operation.

ADS62P24, ADS62P25 ADS62P22, ADS62P23

SLAS576C –OCTOBER 2007–REVISED OCTOBER 2011

www.ti.com

DESCRIPTION OF SERIAL REGISTERS

Table 8.

| A7–A0 (hex) | D7 | D6 | D5 | D4 | D3 | D2 | D1 | D0 |
|----------------|----|----|----|----|----|----|-------------------------|----|
| 00 | 0 | 0 | 0 | 0 | 0 | 0 | <RST> Software Reset | 0 |

D1 <RST>

1 Software reset applied – resets all internal registers and self-clears to 0.

Table 9.

| A7–A0 (hex) | D7 | D6 | D5 | D4 | D3 | D2 | D1 | D0 |
|----------------|-------------------|----|----|----|----|----|----|----|
| 10 | <CLKOUT STRENGTH> | | 0 | 0 | 0 | 0 | 0 | 0 |

D7–D6 <CLKOUT STRENGTH> Output clock buffer drive strength control

01 WEAKER than default drive

00 DEFAULT drive strength

11 STRONGER than default drive strength (recommended for load capacitances > 5 pF)

10 MAXIMUM drive strength (recommended for load capacitances > 5 pF)

Table 10.

| A7–A0 (hex) | D7 | D6 | D5 | D4 | D3 | D2 | D1 | D0 |
|----------------|----|----|--|----|---|----|-------------------|----|
| 11 | 0 | 0 | <CURRENT DOUBLE> LVDS buffer current double | | LVDS CURRENT> LVDS buffer current programmability | | DATAOUT STRENGTH> | |

D1–D0 <DATAOUT STRENGTH> Output data buffer drive strength control

01 WEAKER than default drive

00 DEFAULT drive strength

11 STRONGER than default drive strength (recommended for load capacitances > 5 pF)

10 MAXIMUM drive strength (recommended for load capacitances > 5 pF)

D3–D2 <LVDS CURRENT> LVDS Current programmability

00 3.5 mA

01 2.5 mA

10 4.5 mA

11 1.75 mA

D5–D4 CURRENT DOUBLE> LVDS Current double control

00 default current, set by <LVDS CURR>

01 LVDS clock buffer current is doubled, 2x <LVDS CURR>

10 LVDS data and clock buffers current are doubled, 2x <LVDS CURR>

11 unused

Table 11.

| A7–A0 (hex) | D7 | D6 | D5 | D4 | D3 | D2 | D1 | D0 |
|----------------|----|----|--|----|----|----|----|----|
| 12 | 0 | 0 | <LVDS TERMINATION> <i>Internal termination programmability</i> | | | | | |

D5–D3 <LVDS DATA TERM> **Internal termination control for data outputs**

| | |
|-----|-------------------------|
| 000 | No internal termination |
| 001 | 300 Ω |
| 010 | 180 Ω |
| 011 | 110 Ω |
| 100 | 150 Ω |
| 101 | 100 Ω |
| 110 | 81 Ω |
| 111 | 60 Ω |

D2–D0 <LVDS CLK TERM> **Internal termination control for clock output**

| | |
|-----|-------------------------|
| 000 | No internal termination |
| 001 | 300 Ω |
| 010 | 180 Ω |
| 011 | 110 Ω |
| 100 | 150 Ω |
| 101 | 100 Ω |
| 110 | 81 Ω |
| 111 | 60 Ω |

Table 12.

| A7–A0 (hex) | D7 | D6 | D5 | D4 | D3 | D2 | D1 | D0 |
|----------------|----|----|----|-----------------|----|----|----|----|
| 13 | 0 | 0 | 0 | <OFFSET FREEZE> | 0 | 0 | 0 | 0 |

D4 <OFFSET FREEZE> **Offset correction becomes inactive and the last estimated offset value is used to cancel the offset**

| | |
|---|----------------------------|
| 0 | Offset correction active |
| 1 | Offset correction inactive |

ADS62P24, ADS62P25 ADS62P22, ADS62P23

SLAS576C –OCTOBER 2007–REVISED OCTOBER 2011

www.ti.com

Table 13.

| A7–A0 (hex) | D7 | D6 | D5 | D4 | D3 | D2 | D1 | D0 |
|----------------|-------------------------|----|--|------------------------------|---|-----------------------|----|----|
| 14 | <OVRD> Over-ride bit | 0 | <OUTPUT INTERFACE> LVDS or CMOS interface | <COARSE GAIN> 3.5 dB gain | <REF> Internal / External reference | <POWER DOWN MODES> | | |

D2-D0 <POWER DOWN MODES>

| | |
|-----|--|
| 000 | Normal operation |
| 001 | Channel A output buffer disabled |
| 010 | Channel B output buffer disabled |
| 011 | Channel A and B output buffers disabled |
| 100 | Global power down |
| 101 | Channel A standby |
| 110 | Channel B standby |
| 111 | Multiplexed mode, MUX – (only with CMOS interface) Channel A and B data is multiplexed and output on DB11 to DB0 pins. |

D3 <REF> Reference mode

| | |
|---|----------------------------|
| 0 | Internal reference enabled |
| 1 | External reference enabled |

D4 <COARSE GAIN> Coarse gain control

| | |
|---|--------------------|
| 0 | 0 dB coarse gain |
| 1 | 3.5 dB coarse gain |

D5 <OUTPUT INTERFACE> Output interface selection

| | |
|---|----------------------------|
| 0 | Parallel CMOS data outputs |
| 1 | DDR LVDS data outputs |

D7 <OVRD> Over-ride bit – the LVDS/CMOS selection, power down and MUX modes can also be controlled using parallel pins. By setting <OVRD> = 1, register bits LVDS <CMOS> and <POWER DOWN MODES> will over-ride the settings of the parallel pins.

| | |
|---|-------------------|
| 0 | Disable over-ride |
| 1 | Enable over-ride |

Table 14.

| A7–A0 (hex) | D7 | D6 | D5 | D4 | D3 | D2 | D1 | D0 |
|----------------|----|----|----|--|-----------------------------|-----------------|----|----|
| 16 | 0 | 0 | 0 | DATA FORMAT> 2s complement or straight binary | Bit / Byte wise (LVDS only) | <TEST PATTERNS> | | |

D2–D0 <TEST PATTERNS> Test Patterns to verify capture

| | |
|-----|------------------------|
| 000 | Normal ADC operation |
| 001 | Outputs all zeros |
| 010 | Outputs all ones |
| 011 | Outputs toggle pattern |
| 100 | Outputs digital ramp |
| 101 | Outputs custom pattern |
| 110 | Unused |
| 111 | Unused |

D3 Bit-wise/Byte-wise selection (DDR LVDS mode ONLY)

| | |
|---|---|
| 0 | Bit wise – Odd bits (D1, D3, D5, D7, D9) on CLKOUT rising edge and even bits (D0, D2, D4, D6, D8, D10) on CLKOUT falling edge |
| 1 | Byte wise – Lower 7 bits (D0-D6) at CLKOUT rising edge and upper 4 bits (D7-D10) at CLKOUT falling edge |

D4 <DATA FORMAT> Data format selection

| | |
|---|-----------------|
| 0 | 2s complement |
| 1 | Straight binary |

ADS62P24, ADS62P25 ADS62P22, ADS62P23

SLAS576C –OCTOBER 2007–REVISED OCTOBER 2011

www.ti.com

Table 15.

| A7–A0 (hex) | D7 | D6 | D5 | D4 | D3 | D2 | D1 | D0 |
|----------------|----|----|----|----|--|----|----|----|
| 17 | 0 | 0 | 0 | 0 | <FINE GAIN> 0 to 6 dB gain in 0.5 dB steps | | | |

D2–D0 <FINE GAIN> Gain programmability in 0.5 dB steps

| | |
|--------|--------------------------------|
| 0000 | 0 dB gain, default after reset |
| 0001 | 0.5 dB gain |
| 0010 | 1.0 dB gain |
| 0011 | 1.5 dB gain |
| 0100 | 2.0 dB gain |
| 0101 | 2.5 dB gain |
| 0110 | 3.0 dB gain |
| 0111 | 3.5 dB gain |
| 1000 | 4.0 dB gain |
| 1001 | 4.5 dB gain |
| 1010 | 5.0 dB gain |
| 1011 | 5.5 dB gain |
| 1100 | 6.0 dB gain |
| Others | Unused |

Table 16.

| A7–A0 (hex) | D7 | D6 | D5 | D4 | D3 | D2 | D1 | D0 |
|----------------|---------------------------|----|----------------------------|----|----|----|----|----|
| 18 | <CUSTOM LOW> Lower 6 bits | | | | | | | |
| 19 | 0 | 0 | <CUSTOM HIGH> Upper 6 bits | | | | | |

D7–D2 <CUSTOM LOW>

6 lower bits of custom pattern available at the output instead of ADC data.

D5–D0 <CUSTOM HIGH>

6 upper bits of custom pattern available at the output instead of ADC data.

Table 17.

| A7–A0 (hex) | D7 | D6 | D5 | D4 | D3 | D2 | D1 | D0 |
|----------------|---------------|---|----|----|---|----|----|----|
| 1A | <LOW LATENCY> | <OFFSET TC> <i>Offset correction time constant</i> | | | <GAIN CORRECTION> <i>0 to 0.5 dB, steps of 0.05 dB</i> | | | |

D2–D0 <GAIN CORRECTION> Enables fine gain correction in steps of 0.05 dB (same correction applies to both channels)

0000 0 dB gain, default after reset

0001 +0.5 dB gain

0010 +0.10 dB gain

0011 +0.15 dB gain

0100 +0.20 dB gain

0101 +0.25 dB gain

0110 +0.30 dB gain

0111 +0.35 dB gain

1000 +0.40 dB gain

1001 +0.45 dB gain

1010 +0.5 dB gain

D6–D4 <OFFSET TC> Time constant of offset correction in number of clock cycles (seconds, for sampling frequency = 125 MSPS)

000 2^{27} (1.1 s)

001 2^{26} (0.55 s)

010 2^{25} (0.27 s)

011 2^{24} (0.13 s)

100 2^{28} (2.15 s)

101 2^{29} (4.3 s)

110 2^{27} (1.1 s)

111 2^{27} (1.1 s)

D7 <LOW LATENCY>

0 Default latency, 14 clock cycles

1 Low latency enabled, 10 clock cycles – Digital Processing Block is bypassed.

Table 18.

| A7–A0 (hex) | D7 | D6 | D5 | D4 | D3 | D2 | D1 | D0 |
|----------------|--|----|--|--|---------------------|---|----|----|
| 1B | <OFFSET Enable> <i>Offset correction enable</i> | 0 | <FILTER COEFF SELECT> <i>In-built or custom coefficients</i> | <FILTER Enable> <i>Enable digital filtering</i> | <ODD TAP Enable> | <DECIMATION RATE> <i>Decimate by 2,4,8</i> | | |

ADS62P24, ADS62P25 ADS62P22, ADS62P23

SLAS576C –OCTOBER 2007–REVISED OCTOBER 2011

www.ti.com

| | |
|--------------|--|
| D2-D0 | <DECIMATION RATE> Decimation filters |
| 000 | Decimate by 2 (pre-defined or user coefficients can be used) |
| 001 | Decimate by 4 (pre-defined or user coefficients can be used) |
| 011 | No decimation (pre-defined coefficients are disabled, only custom coefficients are available) |
| 100 | Decimate by 8 (only custom coefficients are available) |
| D3 | <ODD TAP ENABLE> |
| 0 | Even taps enabled (24 coefficients) |
| 1 | 0 Odd taps enabled (23 coefficients) |
| D4 | <FILTER ENABLE> |
| 0 | Digital filter bypassed |
| 1 | Digital filtering enabled |
| D5 | <FILTER COEFF SELECT> |
| 0 | Pre-defined coefficients are loaded in the filter |
| 1 | User-defined coefficients are loaded in the filter (coefficients have to be loaded in registers – to -) |
| D7 | <OFFSET Enable> |
| 0 | Offset correction disabled |
| 1 | Offset correction enabled |

Table 19.

| A7-A0 (hex) | D7 | D6 | D5 | D4 | D3 | D2 | D1 | D0 |
|----------------|----|----|----|----|----|----|--------------------------------|----|
| 1D | 0 | 0 | 0 | 0 | 0 | 0 | <DECIMATION FILTER FREQ BANDS> | |

| | |
|--------------|---|
| D1-D0 | <DECIMATION FILTER FREQ BAND> Decimation filters |
| | With decimate by 2, <DECIMATION RATE> = 000: |
| 00 | Low-pass filter (–6 dB frequency at $F_s/4$) |
| 01 | High-pass filter (–6 dB frequency at $F_s/4$) |
| 10, 11 | Unused |
| | With decimate by 4, <DECIMATION RATE> = 001: |
| 00 | Low-pass filter (–3 dB frequency at $F_s/8$) |
| 01 | Band-pass filter (center frequency at $3F_s/16$) |
| 10 | Band-pass filter (center frequency at $5F_s/16$) |
| 11 | High-pass filter (–3 dB frequency at $3F_s/8$) |

PIN CONFIGURATION (CMOS MODE)

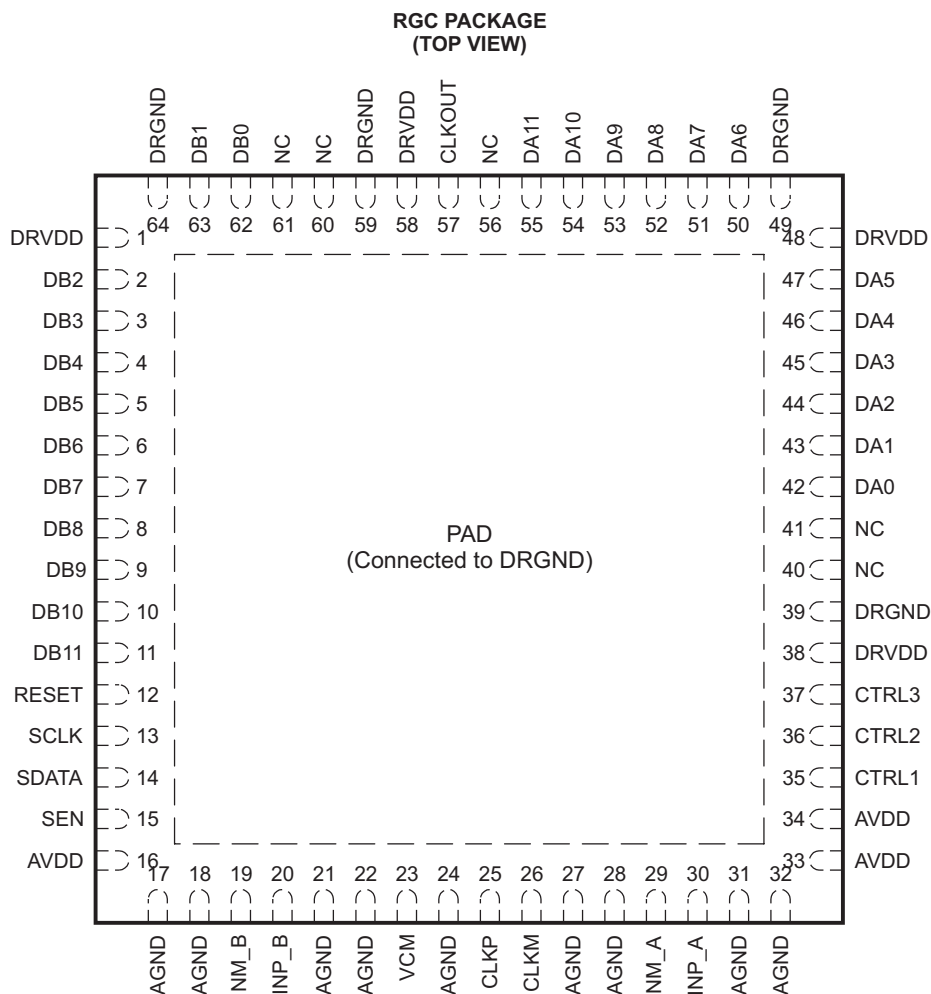

P0056-11

Pin Assignments (CMOS INTERFACE)

| PIN NAME | DESCRIPTION | PIN NUMBER | NUMBER OF PINS |
|--------------|--|------------------------------------|----------------|
| AVDD | Analog power supply | 16, 33, 34 | 3 |
| AGND | Analog ground | 17, 18, 21, 22, 24, 27, 28, 31, 32 | 9 |
| CLKP, CLKM | Differential input clock | 25, 26 | 2 |
| INM_A, INP_A | Differential input signal – channel A. When not used, the analog input pins (INP_A, INM_A) MUST be tied to VCM and CANNOT be floated. | 29, 30 | 2 |
| INM_B, INP_B | Differential input signal – channel B. When not used, the analog input pins (INP_A, INM_A) MUST be tied to VCM and CANNOT be floated. | 19, 20 | 2 |
| VCM | Internal reference mode – Common-mode voltage output. External reference mode – Reference input. The voltage forced on this pin sets the ADC internal references. | 23 | 1 |
| RESET | Serial interface RESET input. In serial interface mode, the user must initialize internal registers through hardware RESET by applying a high-going pulse on this pin or by using software reset (refer to Serial Interface section). In parallel interface mode, the user has to tie RESET pin permanently high . (SCLK, SDATA and SEN are used as parallel pin controls in this mode) The pin has an internal 100 kΩ pull-down resistor. | 12 | 1 |
| SCLK | This pin functions as serial interface clock input when RESET is low . It functions as analog control pin when RESET is tied high and controls coarse gain and internal/external reference selection. See Table 4 for details. The pin has an internal pull-down resistor to ground. | 13 | 1 |
| SDATA | This pin functions as serial interface data input when RESET is low. The pin has an internal pull-down resistor to ground. | 14 | 1 |

ADS62P24, ADS62P25 ADS62P22, ADS62P23

SLAS576C –OCTOBER 2007–REVISED OCTOBER 2011

www.ti.com

Pin Assignments (CMOS INTERFACE) (continued)

| PIN NAME | DESCRIPTION | PIN NUMBER | NUMBER OF PINS |
|-------------|--|------------------------|----------------|
| SEN | This pin functions as serial interface enable input when RESET is <i>low</i> . It functions as analog control pin when RESET is tied <i>high</i> and controls the output interface (LVDS/CMOS) and data format selection. See Table 5 for details. The pin has an internal pull-up resistor to AVDD. | 15 | 1 |
| CTRL1 | These are digital logic input pins. Together they control various power down and multiplexed mode. see Table 6 for details | 35 | 1 |
| CTRL2 | | 36 | 1 |
| CTRL3 | | 37 | 1 |
| DA11 to DA0 | Channel A 12-bit data outputs, CMOS | 42-47, 50-55 | 12 |
| DB11 to DB0 | Channel B 12-bit data outputs, CMOS | 62-63, 2-11 | 12 |
| CLKOUT | CMOS output clock | 57 | 1 |
| DRVDD | Digital supply | 1, 38, 48, 58 | 4 |
| DRGND | Digital ground | 39, 49, 59, 64 and PAD | 4 |
| PAD | Digital ground. Solder the pad to the digital ground on the board using multiple vias for good electrical and thermal performance. | – | 1 |
| NC | Do not connect | 40,41,60,61,56 | 5 |

PIN CONFIGURATION (LVDS MODE)

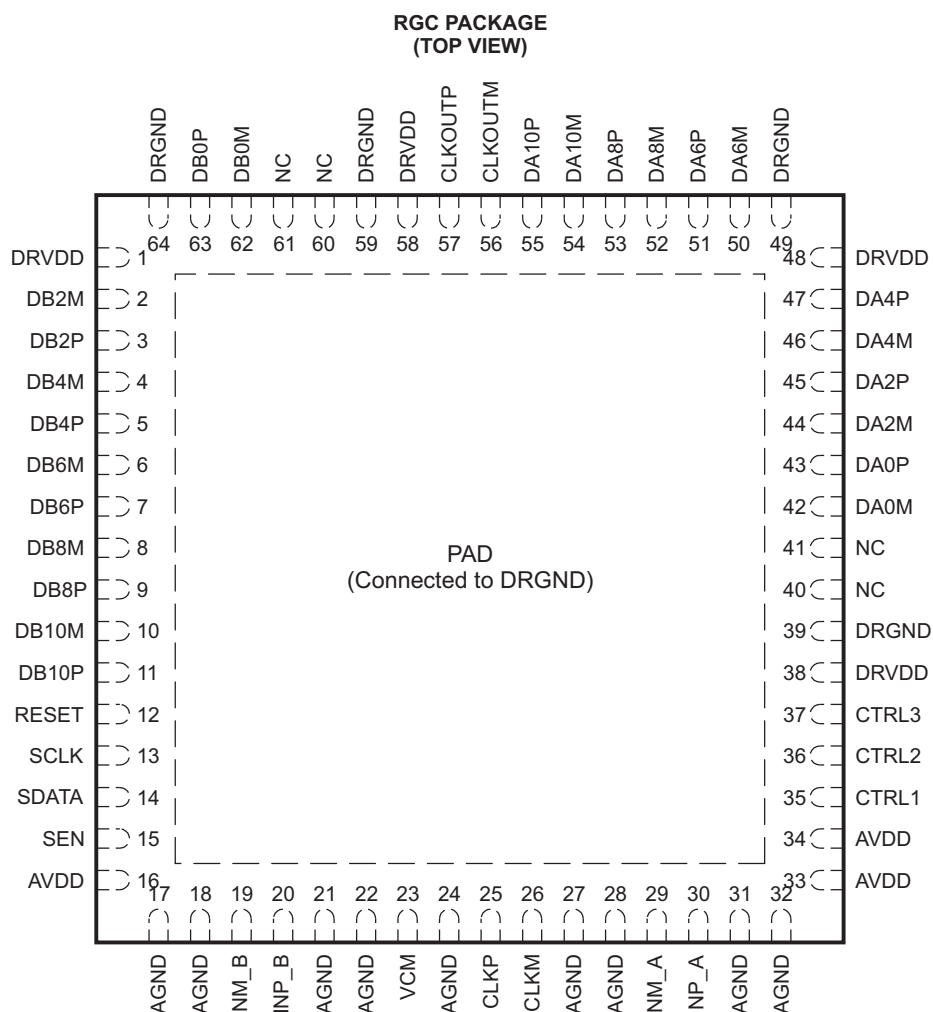

P0056-12

Pin Assignments (LVDS INTERFACE)

| PIN NAME | DESCRIPTION | PIN NUMBER | NUMBER OF PINS |
|--------------|--|------------------------------------|----------------|
| AVDD | Analog power supply | 16, 33, 34 | 3 |
| AGND | Analog ground | 17, 18, 21, 22, 24, 27, 28, 31, 32 | 9 |
| CLKP, CLKM | Differential input clock | 25, 26 | 2 |
| INM_A, INP_A | Differential input signal – Channel A. When not used, the analog input pins (INP_A, INM_A) MUST be tied to VCM and CANNOT be floated. | 29, 30 | 2 |
| INM_B, INP_B | Differential input signal – Channel B. When not used, the analog input pins (INP_B, INM_B) MUST be tied to VCM and CANNOT be floated | 19, 20 | 2 |
| VCM | Internal reference mode – Common-mode voltage output. External reference mode – Reference input. The voltage forced on this pin sets the ADC internal references. | 23 | 1 |
| RESET | Serial interface RESET input. In serial interface mode, the user must initialize internal registers through hardware RESET by applying a high-going pulse on this pin or by using software reset (refer to Serial Interface section). In parallel interface mode, the user has to tie RESET pin permanently high . (SCLK, SDATA and SEN are used as parallel pin controls in this mode) The pin has an internal 100 kΩ pull-down resistor. | 12 | 1 |

ADS62P24, ADS62P25 ADS62P22, ADS62P23

SLAS576C –OCTOBER 2007–REVISED OCTOBER 2011

www.ti.com

Pin Assignments (LVDS INTERFACE) (continued)

| PIN NAME | DESCRIPTION | PIN NUMBER | NUMBER OF PINS |
|----------|--|------------------------|----------------|
| SCLK | This pin functions as serial interface clock input when RESET is low . It functions as analog control pin when RESET is tied high and controls coarse gain and internal/external reference selection. See Table 4 for details. The pin has an internal pull-down resistor to ground. | 13 | 1 |
| SDATA | This pin functions as serial interface data input when RESET is low. The pin has an internal pull-down resistor to ground. | 14 | 1 |
| SEN | This pin functions as serial interface enable input when RESET is low . It functions as analog control pin when RESET is tied high and controls the output interface (LVDS/CMOS) and data format selection. See Table 5 for details. The pin has an internal pull-up resistor to AVDD. | 15 | 1 |
| CTRL1 | These are digital logic input pins. Together they control various power down and multiplexed mode. See Table 6 for details. | 35 | 1 |
| CTRL2 | | 36 | 1 |
| CTRL3 | | 37 | 1 |
| DA0P | Channel A Differential output data D0 and D1 multiplexed, true | 43 | 1 |
| DA0M | Channel A Differential output data D0 and D1 multiplexed, complement | 42 | 1 |
| DA2P | Channel A Differential output data D2 and D3 multiplexed, true | 45 | 1 |
| DA2M | Channel A Differential output data D2 and D3 multiplexed, complement | 44 | 1 |
| DA4P | Channel A Differential output data D4 and D5 multiplexed, true | 47 | 1 |
| DA4M | Channel A Differential output data D4 and D5 multiplexed, complement | 46 | 1 |
| DA6P | Channel A Differential output data D6 and D7 multiplexed, true | 51 | 1 |
| DA6M | Channel A Differential output data D6 and D7 multiplexed, complement | 50 | 1 |
| DA8P | Channel A Differential output data D8 and D9 multiplexed, true | 53 | 1 |
| DA8M | Channel A Differential output data D8 and D9 multiplexed, complement | 52 | 1 |
| DA10P | Channel A Differential output data D10 and D11 multiplexed, true | 55 | 1 |
| DA10M | Channel A Differential output data D10 and D11 multiplexed, complement | 54 | 1 |
| CLKOUTP | Differential output clock, true | 57 | 1 |
| CLKOUTM | Differential output clock, complement | 56 | 1 |
| DB0P | Channel B Differential output data D0 and D1 multiplexed, true | 63 | 1 |
| DB0M | Channel B Differential output data D0 and D1 multiplexed, complement | 62 | 1 |
| DB2P | Channel B Differential output data D2 and D3 multiplexed, true | 3 | 1 |
| DB2M | Channel B Differential output data D2 and D3 multiplexed, complement | 2 | 1 |
| DB4P | Channel B Differential output data D4 and D5 multiplexed, true | 5 | 1 |
| DB4M | Channel B Differential output data D4 and D5 multiplexed, complement | 4 | 1 |
| DB6P | Channel B Differential output data D6 and D7 multiplexed, true | 7 | 1 |
| DB6M | Channel B Differential output data D6 and D7 multiplexed, complement | 6 | 1 |
| DB8P | Channel B Differential output data D8 and D9 multiplexed, true | 9 | 1 |
| DB8M | Channel B Differential output data D8 and D9 multiplexed, complement | 8 | 1 |
| DB10P | Channel B Differential output data D10 and D11 multiplexed, true | 11 | 1 |
| DB10M | Channel B Differential output data D10 and D11 multiplexed, complement | 10 | 1 |
| DRVDD | Digital supply | 1, 38, 48, 58 | 4 |
| DRGND | Digital ground | 39, 49, 59, 64 and PAD | 4 |
| PAD | Digital ground. Solder the pad to the digital ground on the board using multiple vias for good electrical and thermal performance. | – | 1 |
| NC | Do not connect | 40, 41, 60, 61 | 4 |

TYPICAL CHARACTERISTICS - ADS62P25 ($F_s = 125$ MSPS)

All plots are at 25°C, AVDD = DRVDD = 3.3 V, maximum rated sampling frequency, sine wave input clock, 1.5 V_{PP} differential clock amplitude, 50% clock duty cycle, -1 dBFS differential analog input, internal reference mode, 0 dB gain, CMOS output interface (unless otherwise noted)

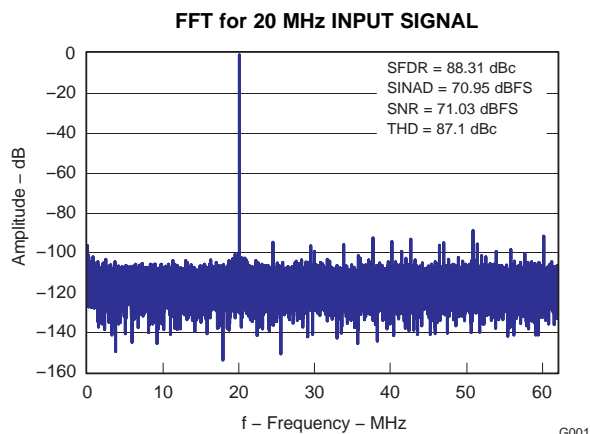

Figure 8.

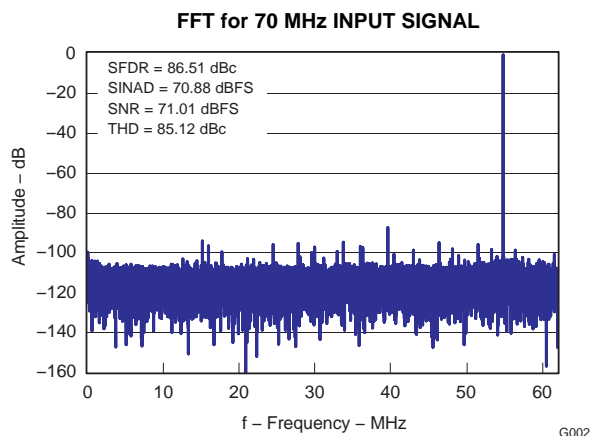

Figure 9.

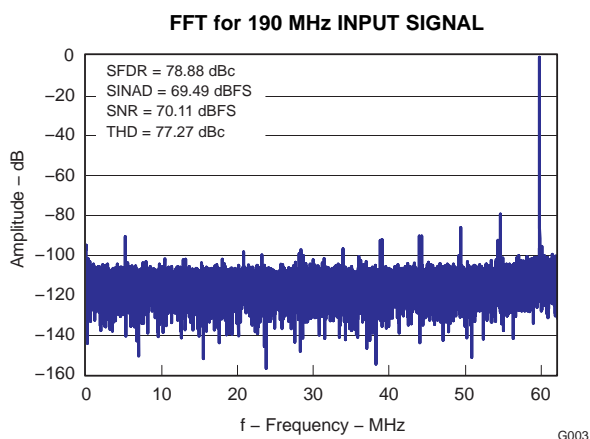

Figure 10.

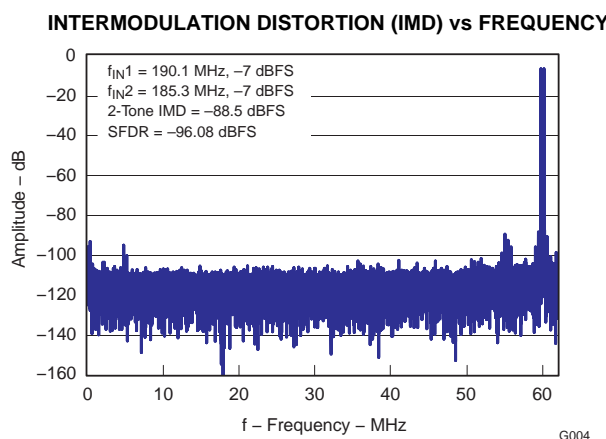

Figure 11.

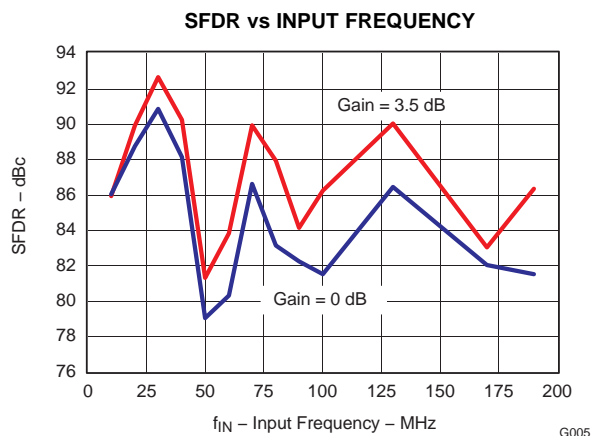

Figure 12.

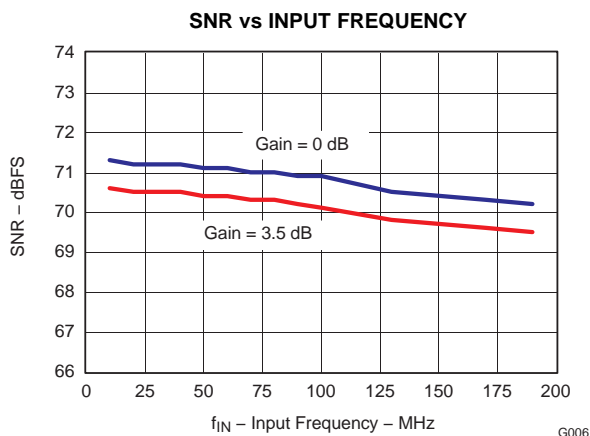

Figure 13.

**ADS62P24, ADS62P25
ADS62P22, ADS62P23**

SLAS576C –OCTOBER 2007–REVISED OCTOBER 2011

www.ti.com

TYPICAL CHARACTERISTICS - ADS62P25 ($F_s = 125$ MSPS) (continued)

All plots are at 25°C, $AV_{DD} = DRV_{DD} = 3.3$ V, maximum rated sampling frequency, sine wave input clock, 1.5 V_{PP} differential clock amplitude, 50% clock duty cycle, -1 dBFS differential analog input, internal reference mode, 0 dB gain, CMOS output interface (unless otherwise noted)

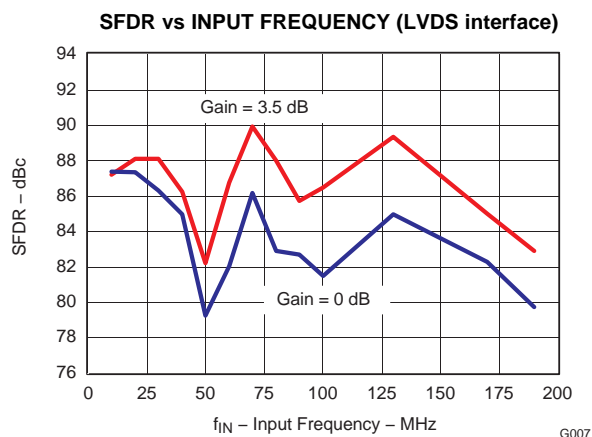

Figure 14.

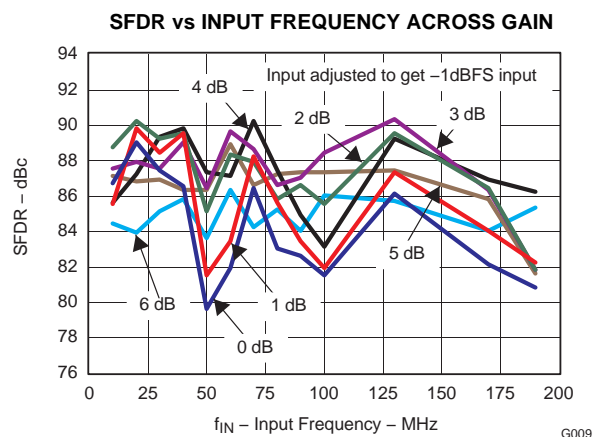

Figure 15.

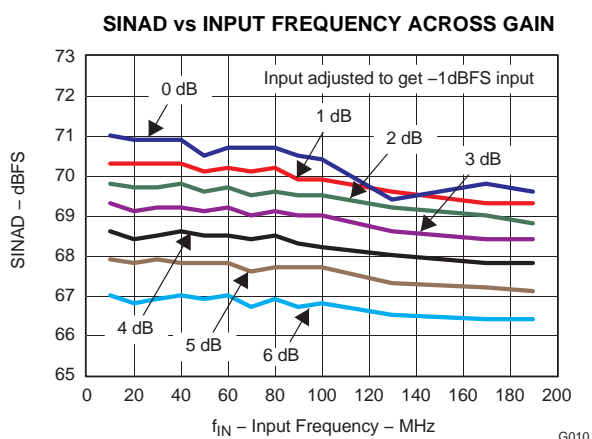

Figure 16.

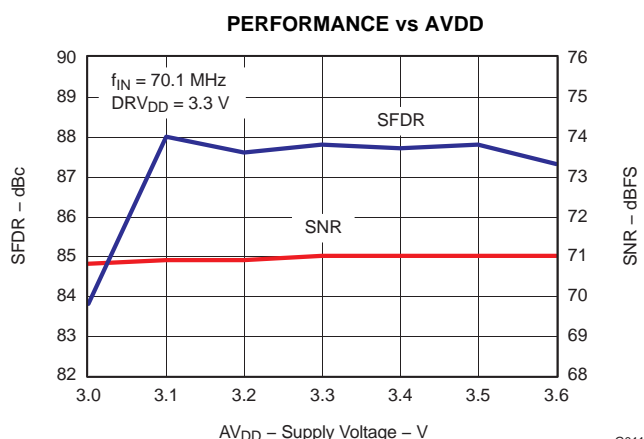

Figure 17.

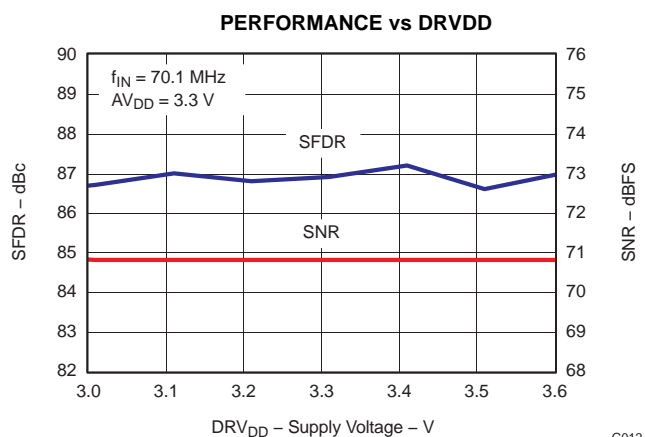

Figure 18.

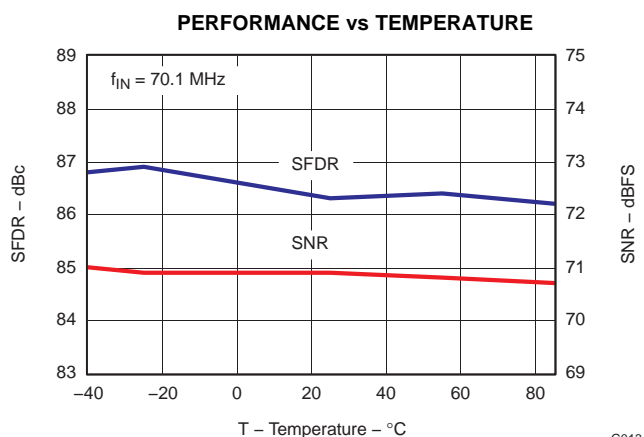

Figure 19.

TYPICAL CHARACTERISTICS - ADS62P25 ($F_S = 125$ MSPS) (continued)

All plots are at 25°C, AVDD = DRVDD = 3.3 V, maximum rated sampling frequency, sine wave input clock, 1.5 V_{PP} differential clock amplitude, 50% clock duty cycle, -1 dBFS differential analog input, internal reference mode, 0 dB gain, CMOS output interface (unless otherwise noted)

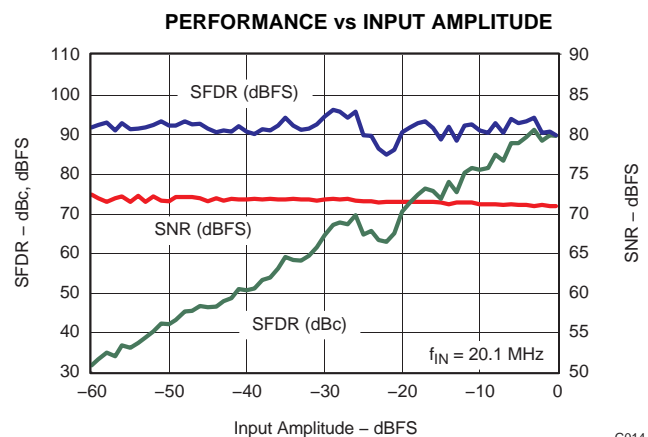

Figure 20.

G014

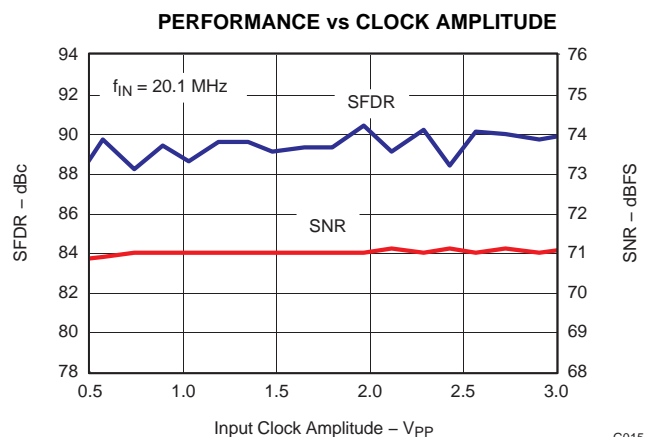

Figure 21.

G015

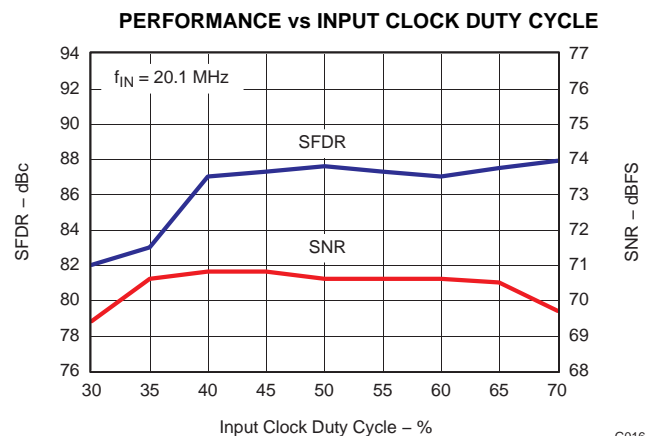

Figure 22.

G016

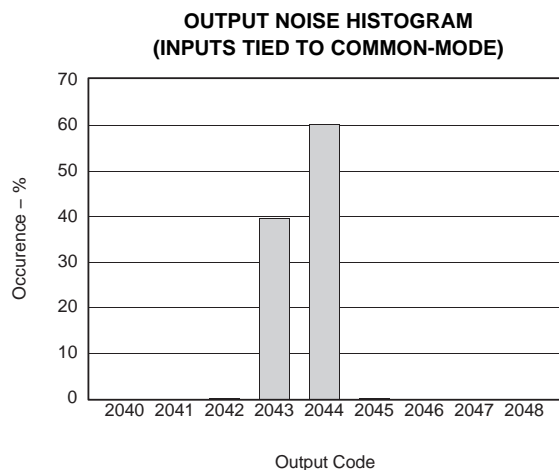

Figure 23.

G017

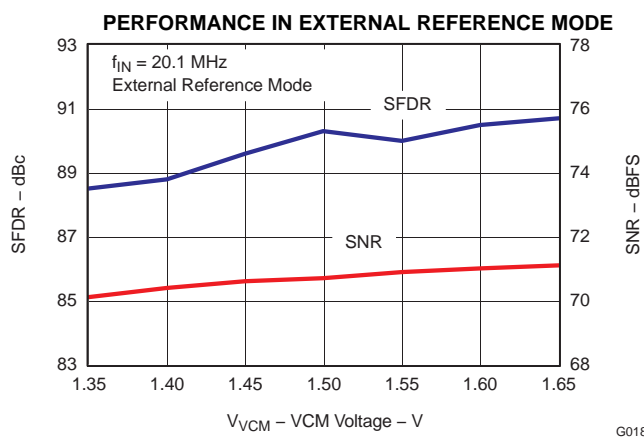

Figure 24.

G018

**ADS62P24, ADS62P25
ADS62P22, ADS62P23**

SLAS576C –OCTOBER 2007–REVISED OCTOBER 2011

www.ti.com

TYPICAL CHARACTERISTICS - ADS62P24 ($F_s = 105$ MSPS)

All plots are at 25°C, AVDD = DRVDD = 3.3 V, maximum rated sampling frequency, sine wave input clock, 1.5 V_{PP} differential clock amplitude, 50% clock duty cycle, -1 dBFS differential analog input, internal reference mode, 0 dB gain, CMOS output interface (unless otherwise noted)

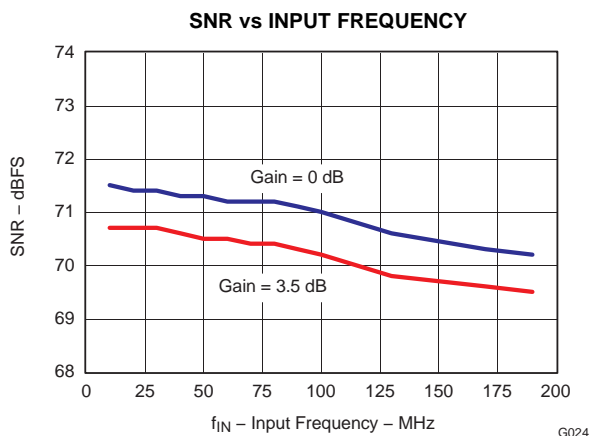
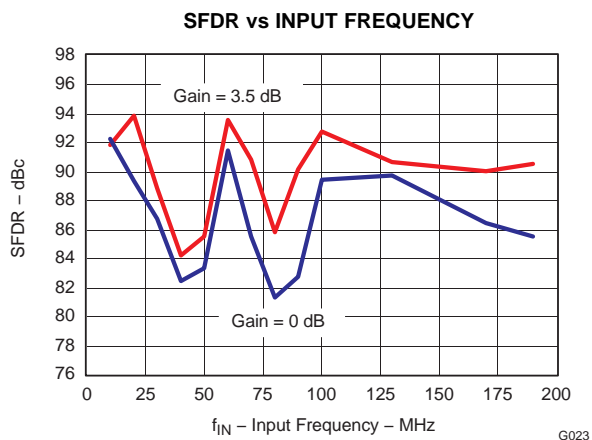
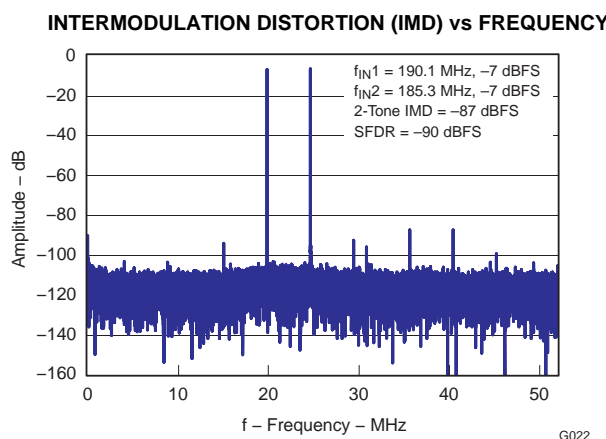
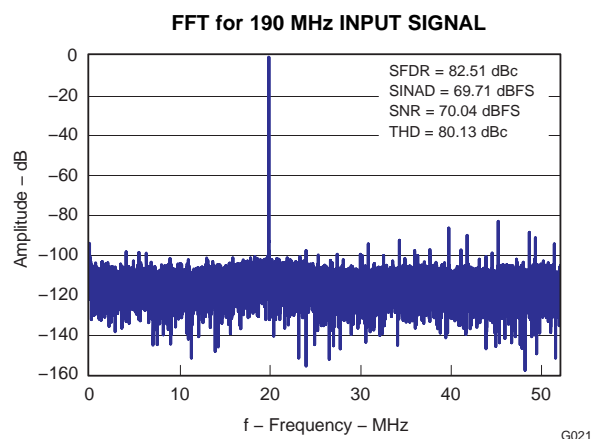
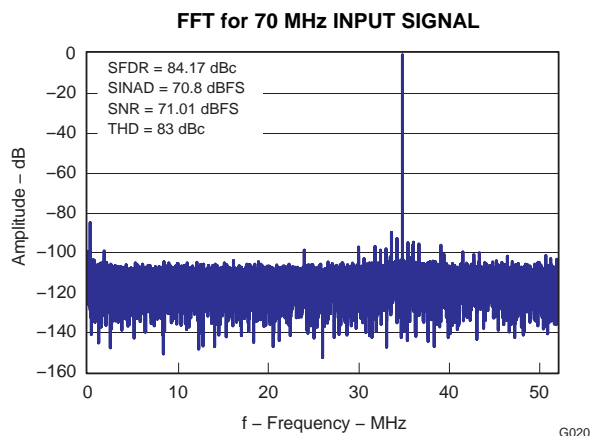
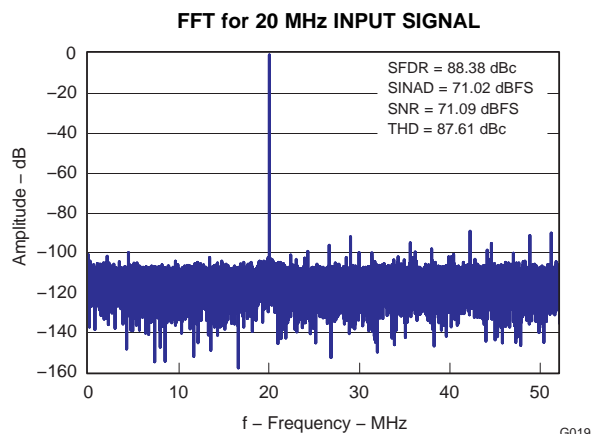

TYPICAL CHARACTERISTICS - ADS62P24 ($F_S = 105$ MSPS) (continued)

All plots are at 25°C, $AV_{DD} = DRV_{DD} = 3.3$ V, maximum rated sampling frequency, sine wave input clock, 1.5 V_{PP} differential clock amplitude, 50% clock duty cycle, -1 dBFS differential analog input, internal reference mode, 0 dB gain, CMOS output interface (unless otherwise noted)

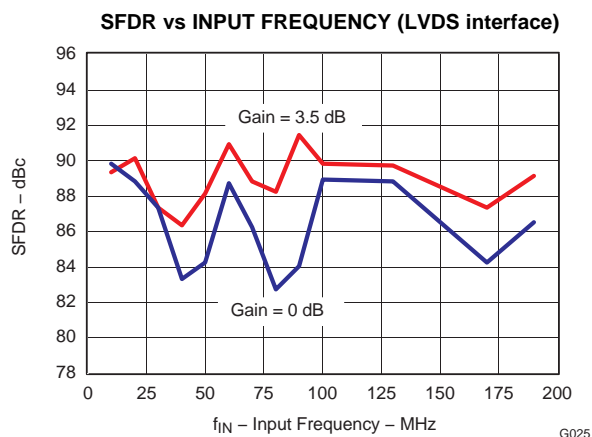

Figure 31.

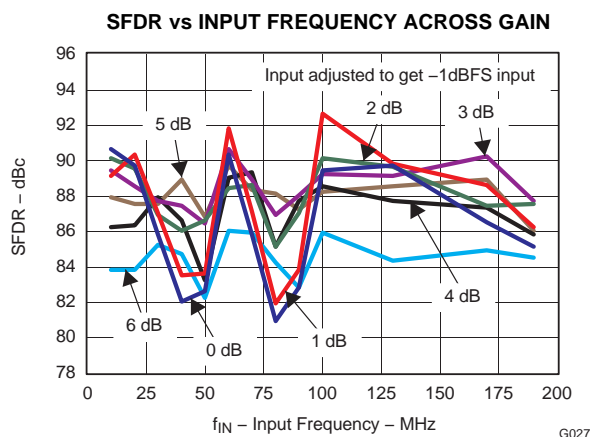

Figure 32.

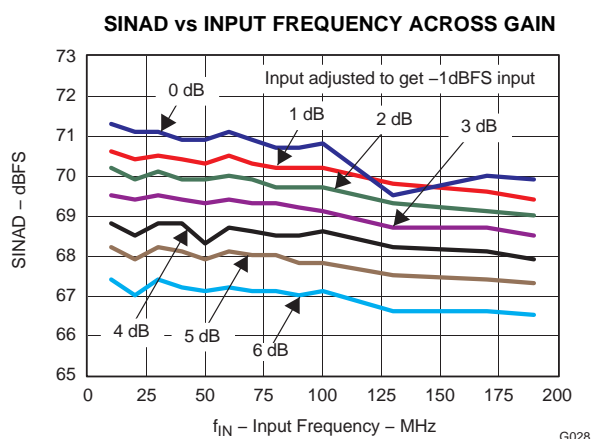

Figure 33.

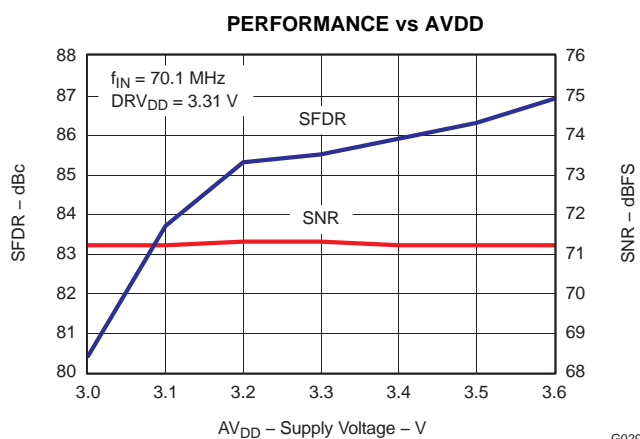

Figure 34.

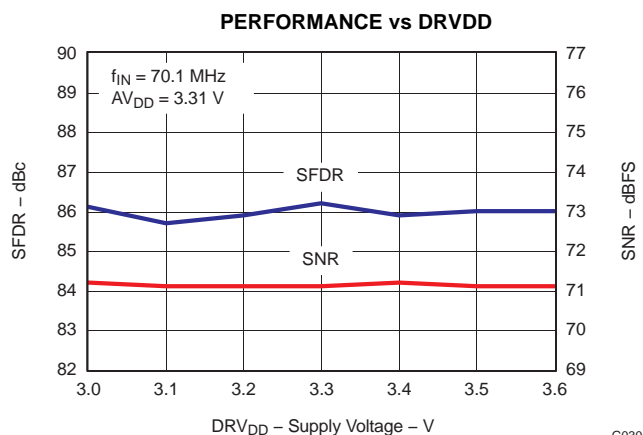

Figure 35.

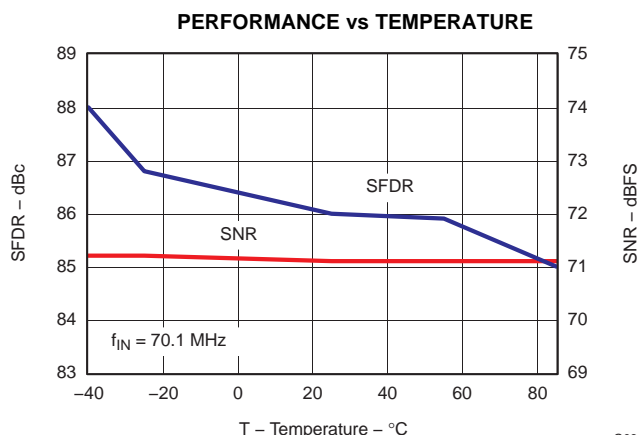

Figure 36.

**ADS62P24, ADS62P25
ADS62P22, ADS62P23**

SLAS576C –OCTOBER 2007–REVISED OCTOBER 2011

www.ti.com

TYPICAL CHARACTERISTICS - ADS62P24 ($F_S = 105$ MSPS) (continued)

All plots are at 25°C, AVDD = DRVDD = 3.3 V, maximum rated sampling frequency, sine wave input clock, 1.5 V_{PP} differential clock amplitude, 50% clock duty cycle, -1 dBFS differential analog input, internal reference mode, 0 dB gain, CMOS output interface (unless otherwise noted)

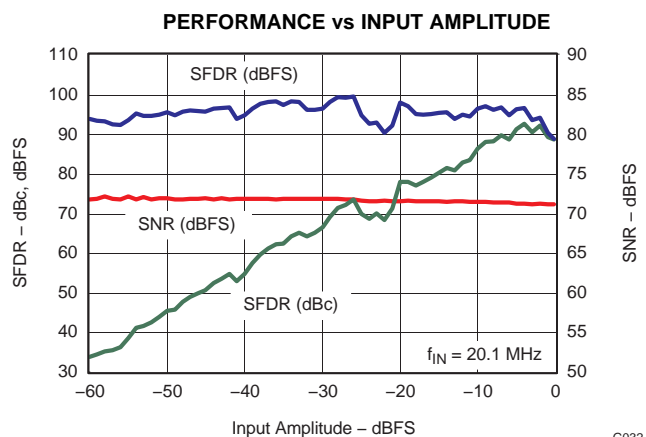

Figure 37.

G032

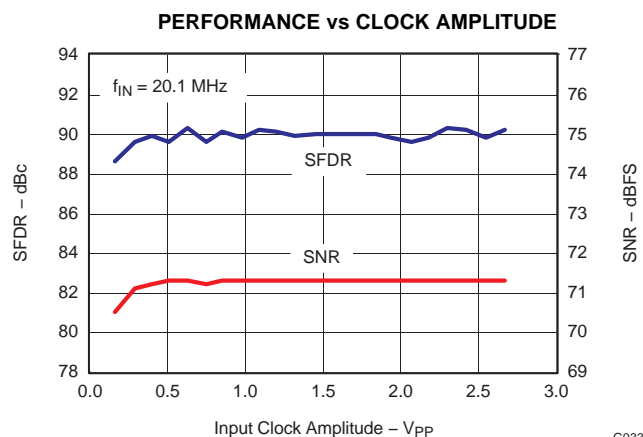

Figure 38.

G033

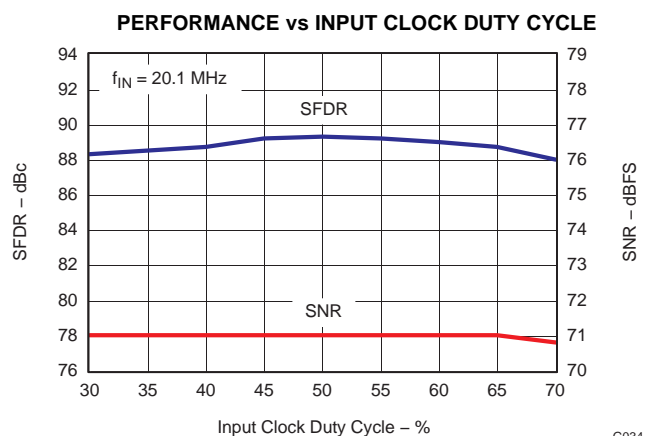

Figure 39.

G034

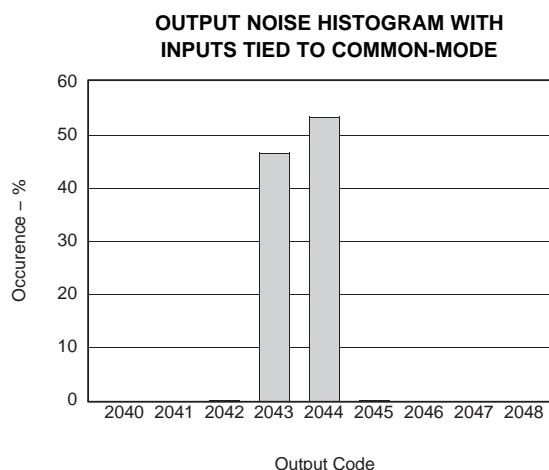

Figure 40.

G035

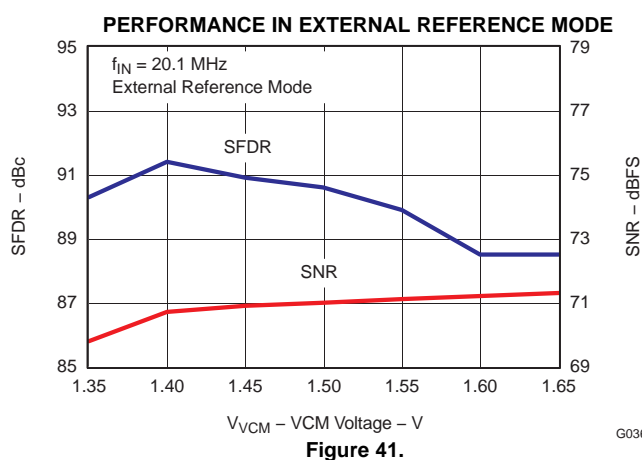
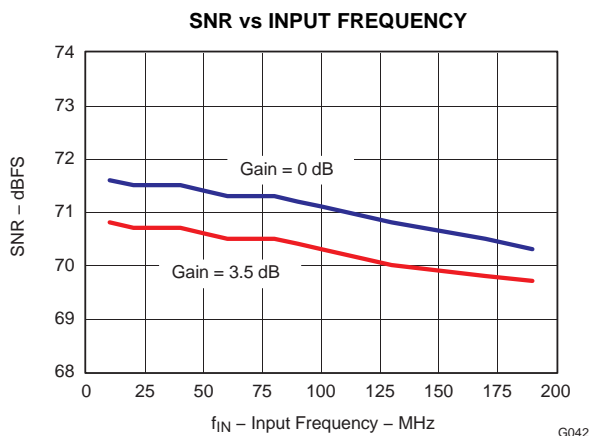
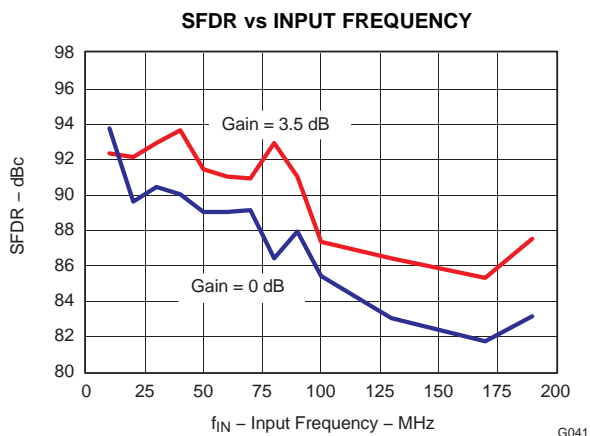
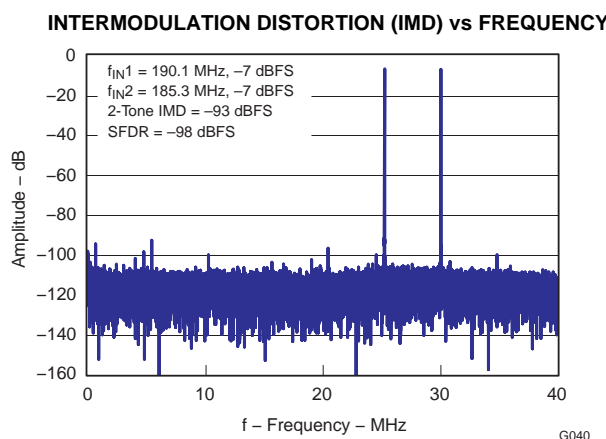
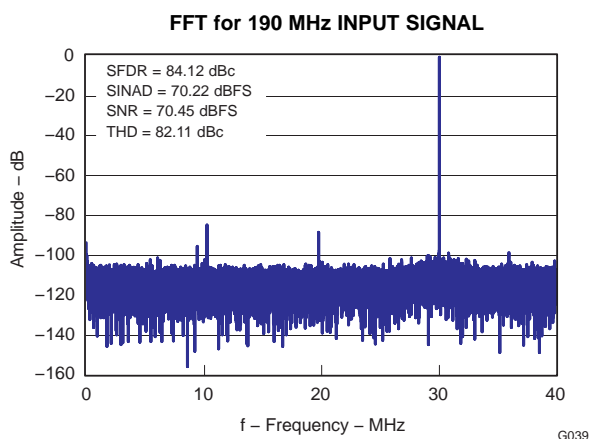
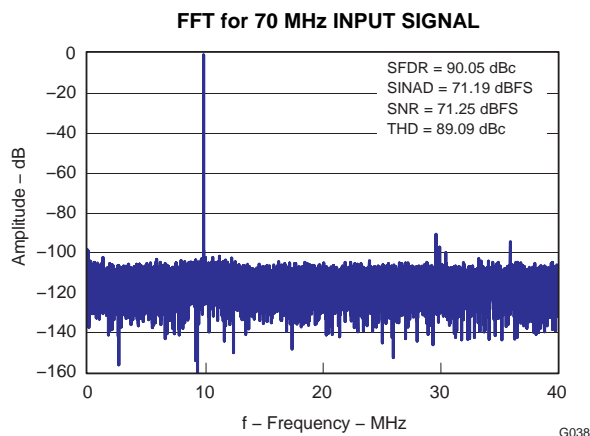
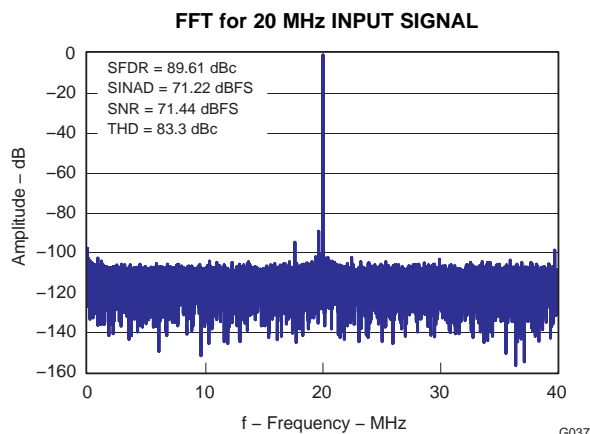

Figure 41.

G036

TYPICAL CHARACTERISTICS - ADS62P23 ($F_s = 80$ MSPS)

All plots are at 25°C, $AVDD = DRVDD = 3.3$ V, maximum rated sampling frequency, sine wave input clock, 1.5 V_{PP} differential clock amplitude, 50% clock duty cycle, -1 dBFS differential analog input, internal reference mode, 0 dB gain, CMOS output interface (unless otherwise noted)



**ADS62P24, ADS62P25
ADS62P22, ADS62P23**

SLAS576C –OCTOBER 2007–REVISED OCTOBER 2011

www.ti.com

TYPICAL CHARACTERISTICS - ADS62P23 ($F_s = 80$ MSPS) (continued)

All plots are at 25°C, $AV_{DD} = DRV_{DD} = 3.3$ V, maximum rated sampling frequency, sine wave input clock, 1.5 V_{PP} differential clock amplitude, 50% clock duty cycle, -1 dBFS differential analog input, internal reference mode, 0 dB gain, CMOS output interface (unless otherwise noted)

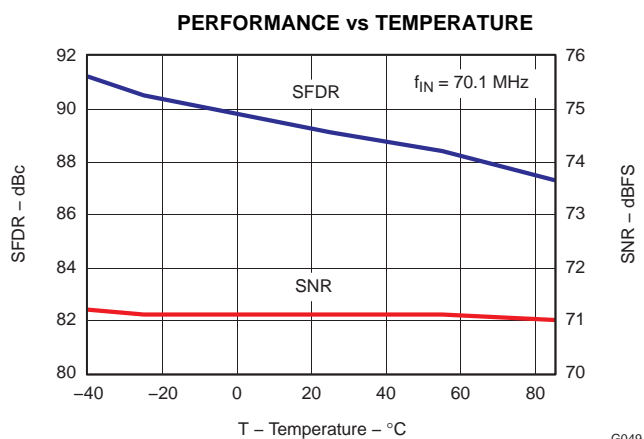
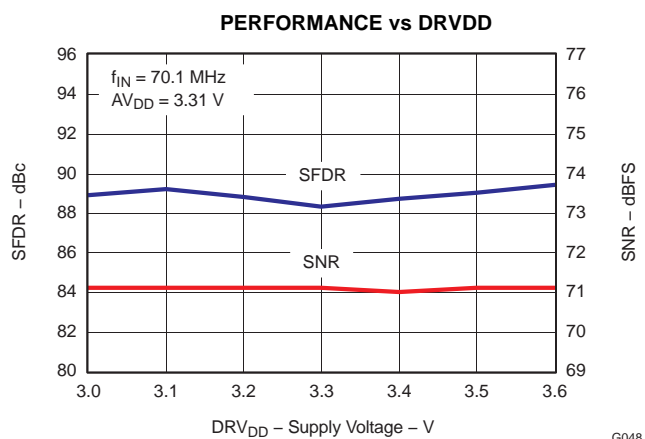
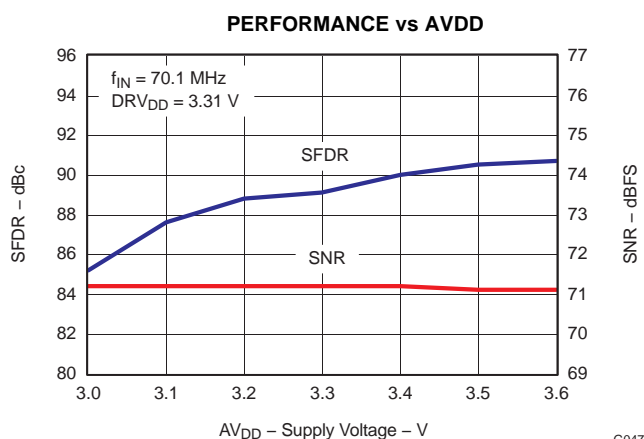
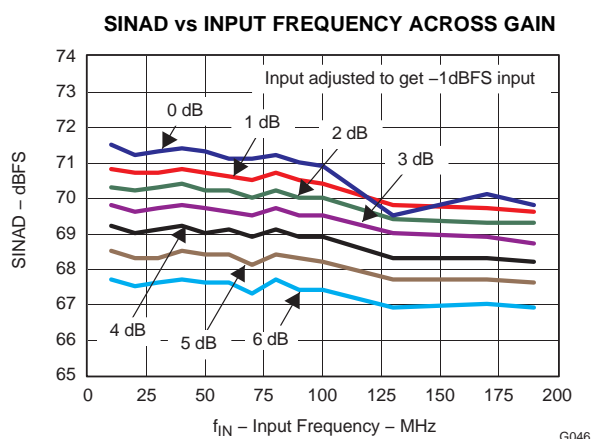
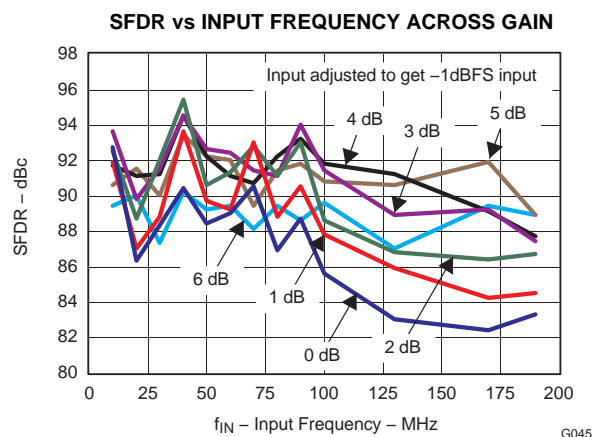
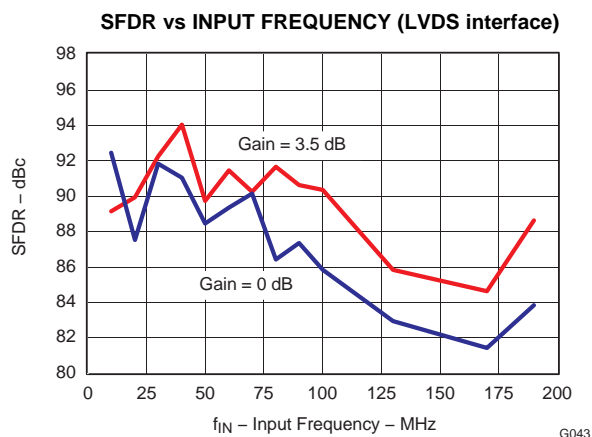

TYPICAL CHARACTERISTICS - ADS62P23 ($F_S = 80$ MSPS) (continued)

All plots are at 25°C, AVDD = DRVDD = 3.3 V, maximum rated sampling frequency, sine wave input clock, 1.5 V_{PP} differential clock amplitude, 50% clock duty cycle, -1 dBFS differential analog input, internal reference mode, 0 dB gain, CMOS output interface (unless otherwise noted)

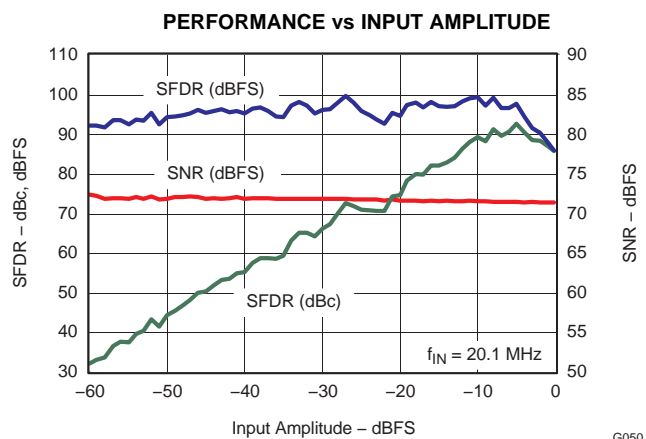

Figure 54.

G050

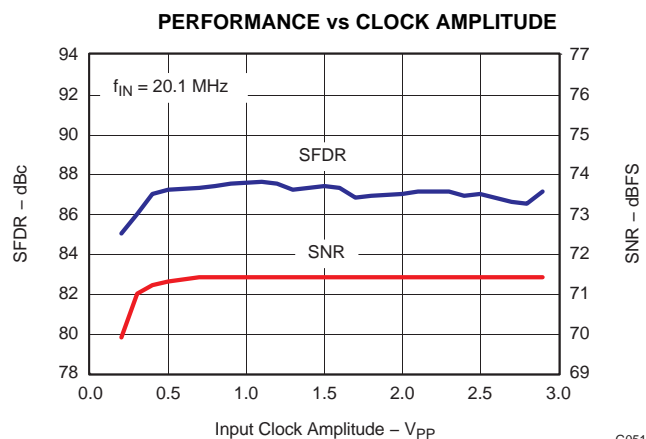

Figure 55.

G051

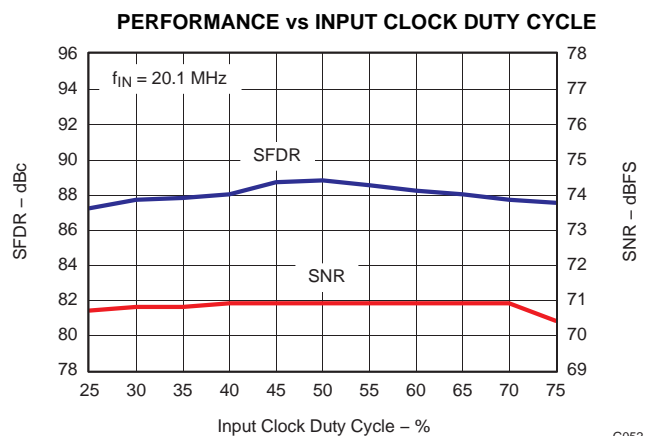

Figure 56.

G052

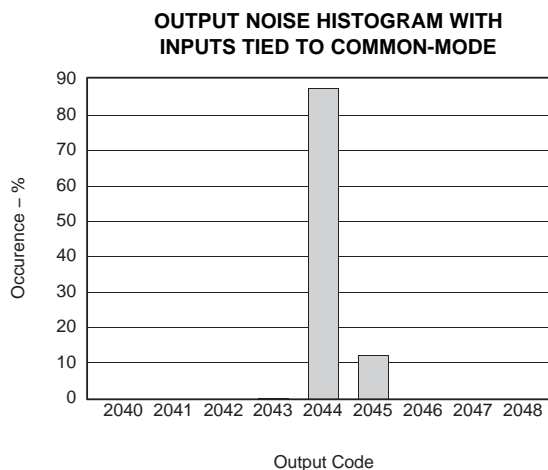

Figure 57.

G053

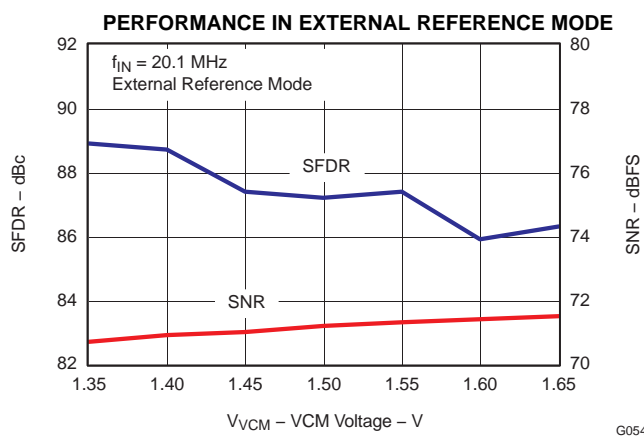

Figure 58.

G054

**ADS62P24, ADS62P25
ADS62P22, ADS62P23**

SLAS576C –OCTOBER 2007–REVISED OCTOBER 2011

www.ti.com

TYPICAL CHARACTERISTICS - ADS62P22 ($F_s = 65$ MSPS)

All plots are at 25°C, AVDD = DRVDD = 3.3 V, maximum rated sampling frequency, sine wave input clock, 1.5 V_{PP} differential clock amplitude, 50% clock duty cycle, -1 dBFS differential analog input, internal reference mode, 0 dB gain, CMOS output interface (unless otherwise noted)

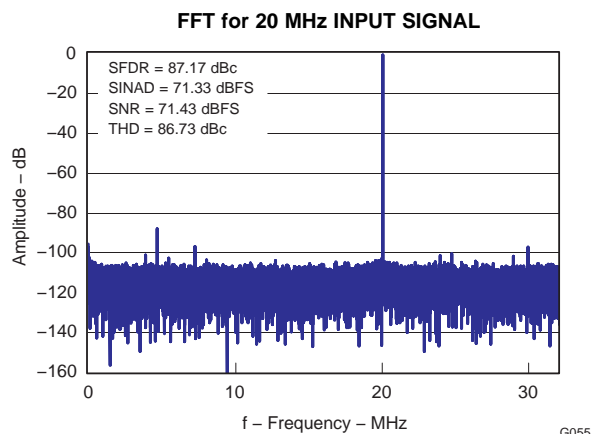

Figure 59.

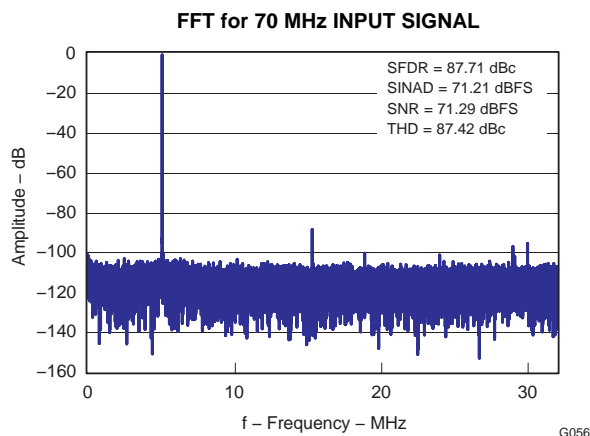

Figure 60.

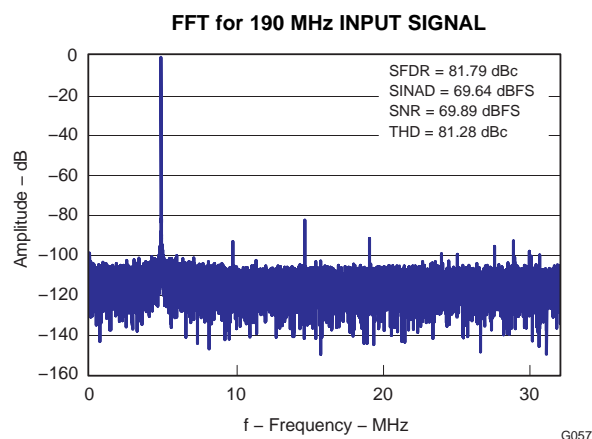

Figure 61.

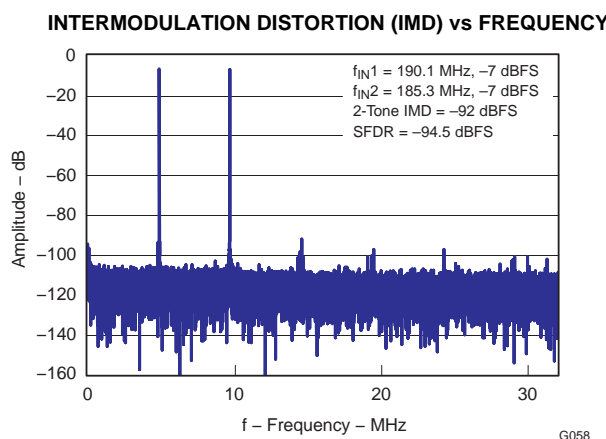

Figure 62.

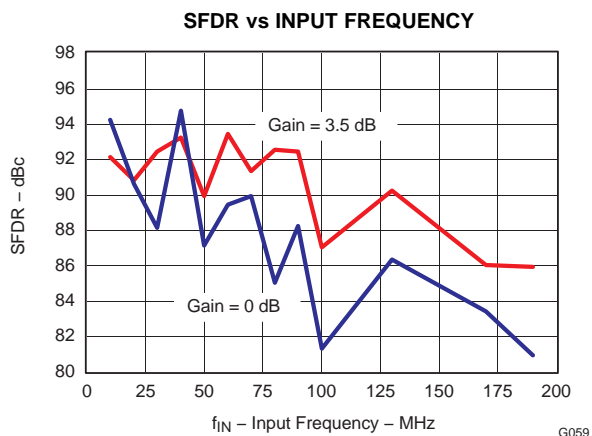

Figure 63.

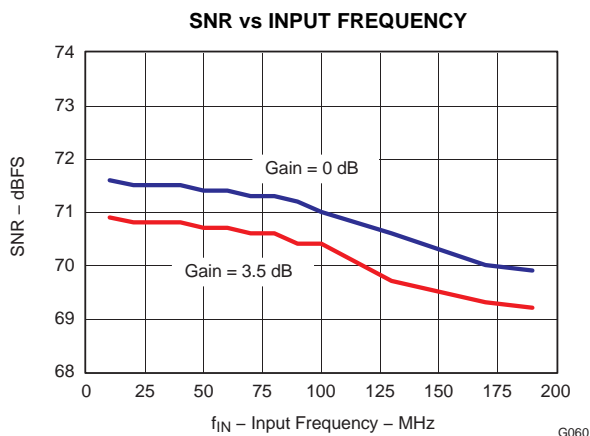
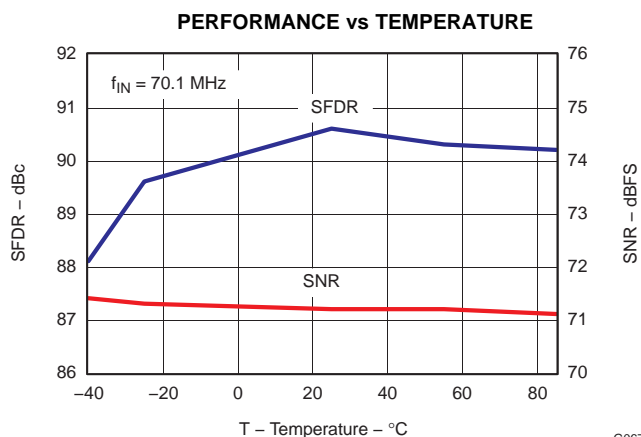
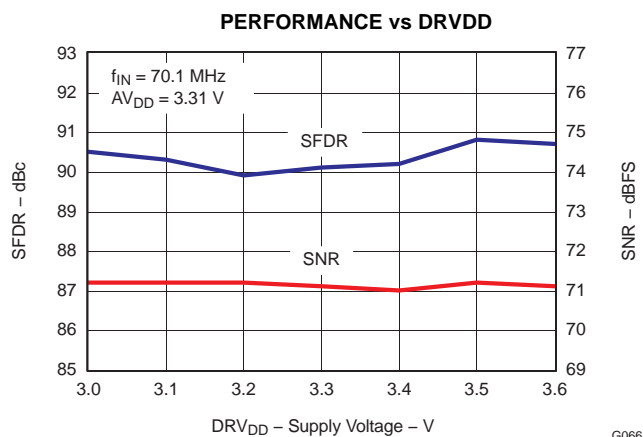
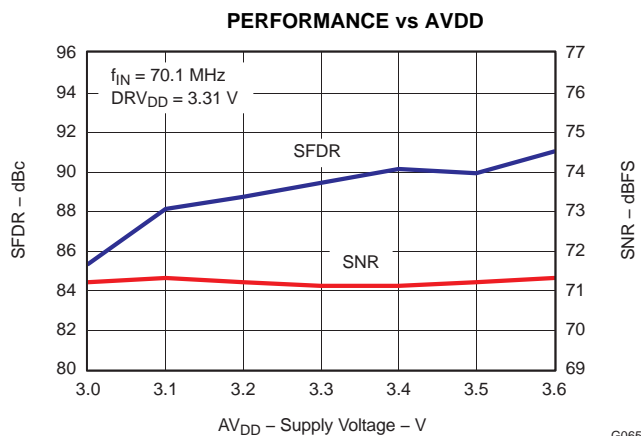
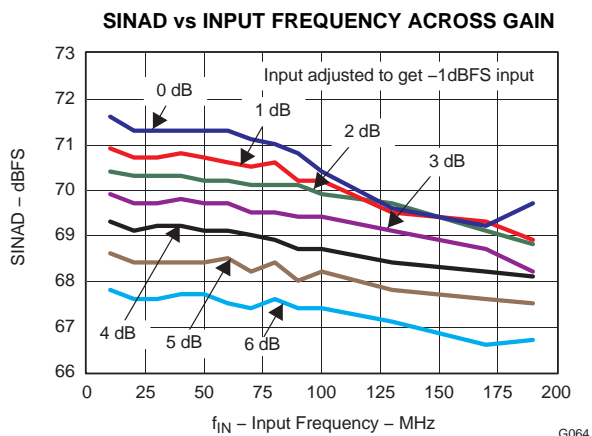
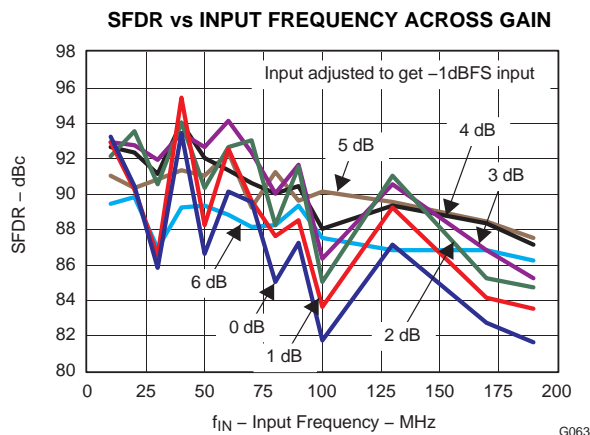
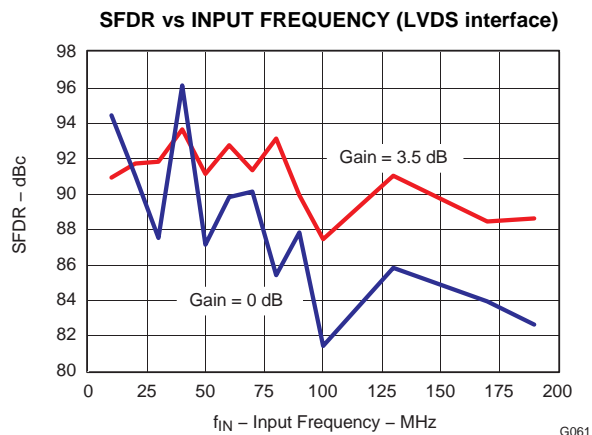

Figure 64.

TYPICAL CHARACTERISTICS - ADS62P22 ($F_S = 65$ MSPS) (continued)

All plots are at 25°C, $AV_{DD} = DRV_{DD} = 3.3$ V, maximum rated sampling frequency, sine wave input clock, 1.5 V_{PP} differential clock amplitude, 50% clock duty cycle, -1 dBFS differential analog input, internal reference mode, 0 dB gain, CMOS output interface (unless otherwise noted)



**ADS62P24, ADS62P25
ADS62P22, ADS62P23**

SLAS576C –OCTOBER 2007–REVISED OCTOBER 2011

www.ti.com

TYPICAL CHARACTERISTICS - ADS62P22 ($F_s = 65$ MSPS) (continued)

All plots are at 25°C, AVDD = DRVDD = 3.3 V, maximum rated sampling frequency, sine wave input clock, 1.5 V_{PP} differential clock amplitude, 50% clock duty cycle, -1 dBFS differential analog input, internal reference mode, 0 dB gain, CMOS output interface (unless otherwise noted)

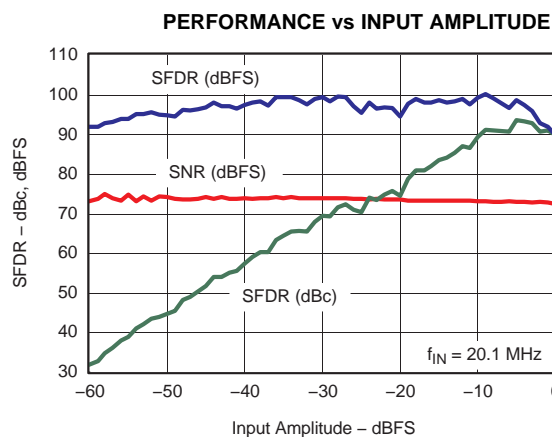

Figure 71.

G068

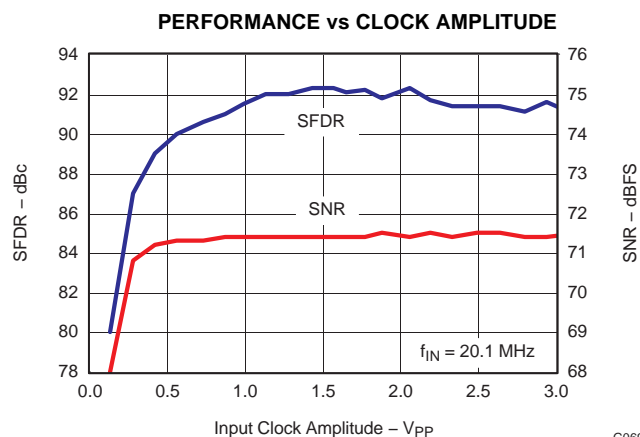

Figure 72.

G069

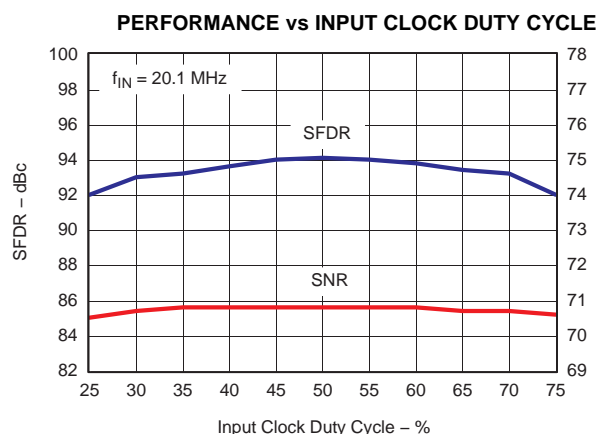

Figure 73.

G070

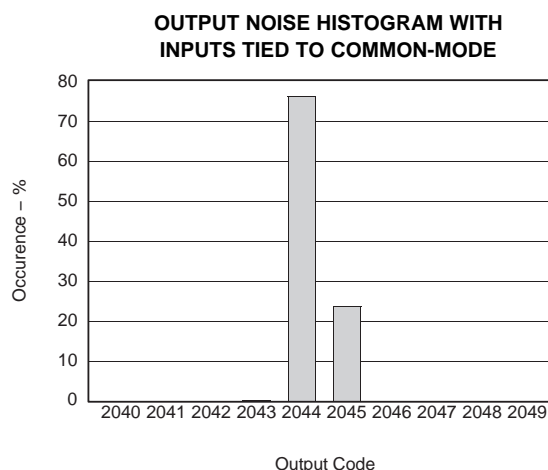

Figure 74.

G071

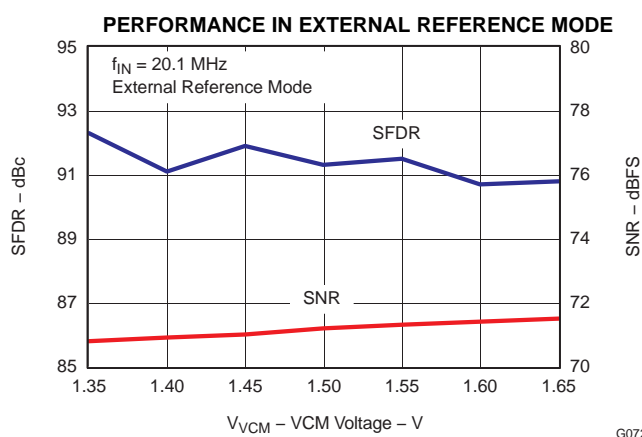

Figure 75.

G072

TYPICAL CHARACTERISTICS - LOW SAMPLING FREQUENCIES

All plots are at 25°C, AVDD = DRVDD = 3.3 V, sine wave input clock, 1.5 V_{PP} differential clock amplitude, 50% clock duty cycle, -1 dBFS differential analog input, internal reference mode, 0 dB gain, CMOS output interface (unless otherwise noted)

F_S = 25 MSPS

SFDR vs INPUT FREQUENCY

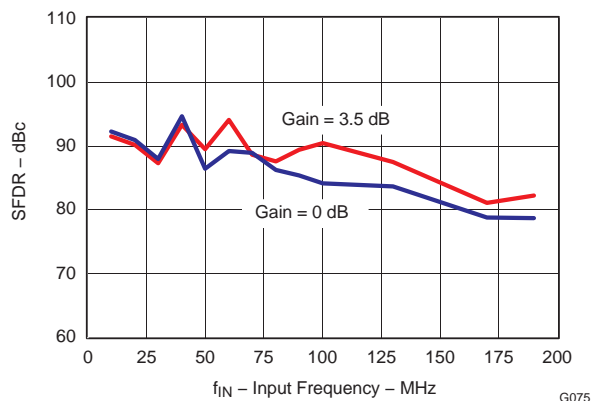

Figure 76.

SNR vs INPUT FREQUENCY

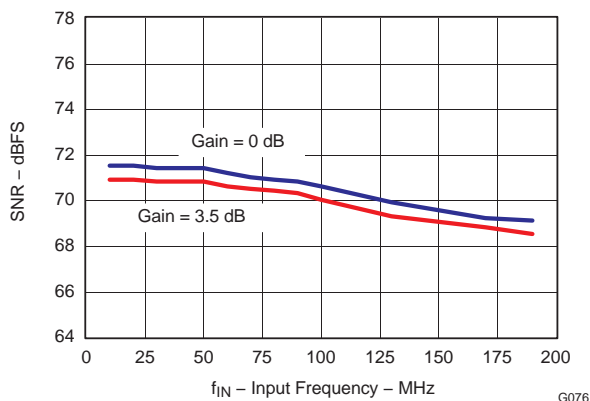

Figure 77.

COMMON PLOTS

All plots are at 25°C, AVDD = DRVDD = 3.3 V, sine wave input clock, 1.5 V_{PP} differential clock amplitude, 50% clock duty cycle, -1 dBFS differential analog input, internal reference mode, 0 dB gain, CMOS output interface (unless otherwise noted)

COMMON-MODE REJECTION RATIO vs FREQUENCY

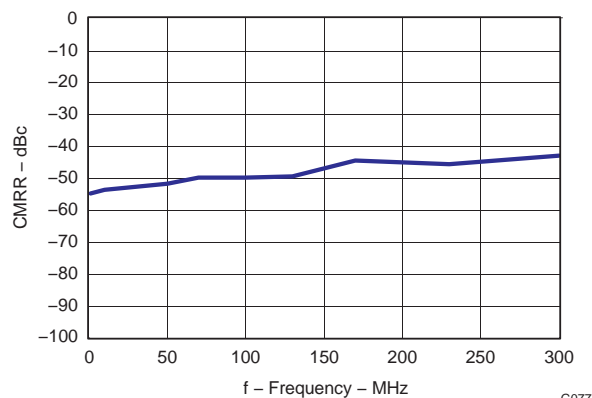

Figure 78.

**POWER DISSIPATION
vs**

SAMPLING FREQUENCY (DDR LVDS and CMOS)

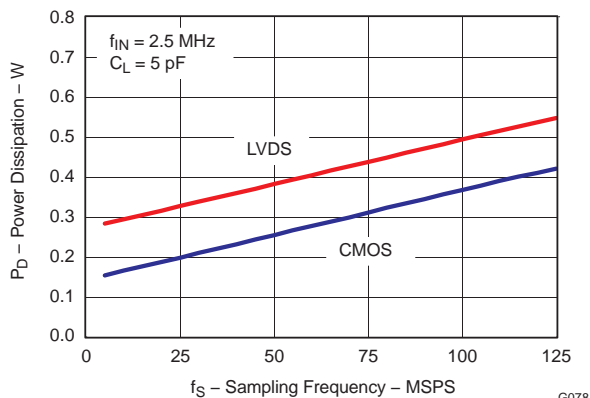

Figure 79.

**ADS62P24, ADS62P25
ADS62P22, ADS62P23**

SLAS576C –OCTOBER 2007–REVISED OCTOBER 2011

www.ti.com

COMMON PLOTS (continued)

All plots are at 25°C, AVDD = DRVDD = 3.3 V, sine wave input clock, 1.5 V_{PP} differential clock amplitude, 50% clock duty cycle, -1 dBFS differential analog input, internal reference mode, 0 dB gain, CMOS output interface (unless otherwise noted)

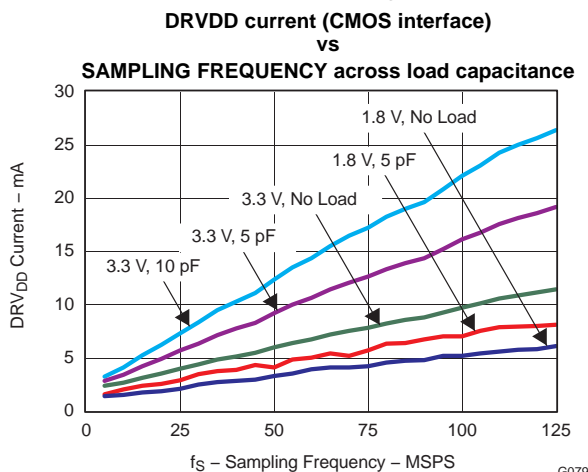

APPLICATION INFORMATION

THEORY OF OPERATION

ADS62P2X is a low power 12-bit dual channel pipeline ADC family fabricated in a CMOS process using switched capacitor techniques.

The conversion process is initiated by a rising edge of the external input clock. Once the signal is captured by the input sample and hold, the input sample is sequentially converted by a series of small resolution stages, with the outputs combined in a digital correction logic block. At every clock edge the sample propagates through the pipeline resulting in a data latency of 14 clock cycles. The output is available as 12-bit data, in DDR LVDS or CMOS and coded in either straight offset binary or binary 2s complement format.

ANALOG INPUT

The analog input consists of a switched-capacitor based differential sample and hold architecture.

This differential topology results in very good AC performance even for high input frequencies at high sampling rates. The INP and INM pins have to be externally biased around a common-mode voltage of 1.5 V, available on VCM pin 13. For a full-scale differential input, each input pin INP, INM has to swing symmetrically between $V_{CM} + 0.5\text{ V}$ and $V_{CM} - 0.5\text{ V}$, resulting in a 2 V_{PP} differential input swing. The maximum swing is determined by the internal reference voltages REFP (2.5 V nominal) and REFM (0.5 V, nominal).

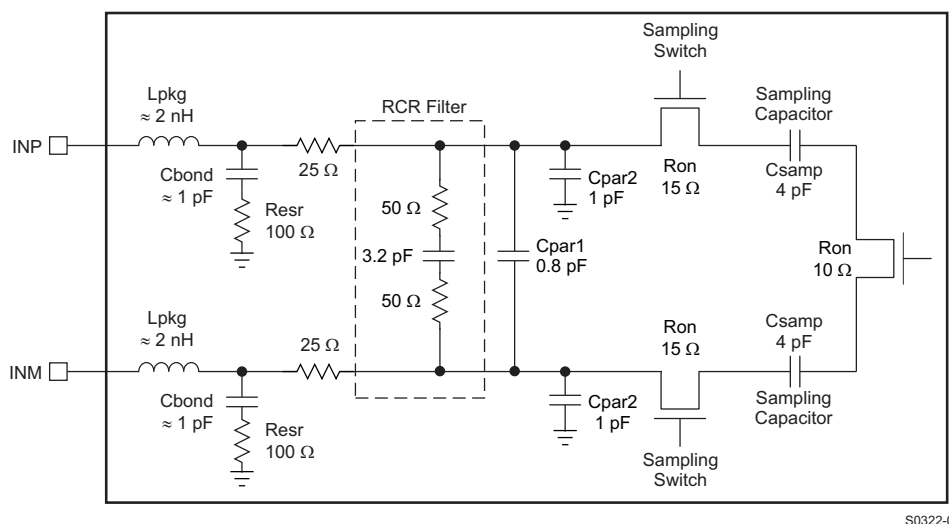

Figure 81. Analog Input Equivalent Circuit

The input sampling circuit has a high 3-dB bandwidth that extends up to 450 MHz (measured from the input pins to the sampled voltage).

**ADS62P24, ADS62P25
ADS62P22, ADS62P23**

SLAS576C –OCTOBER 2007–REVISED OCTOBER 2011

www.ti.com

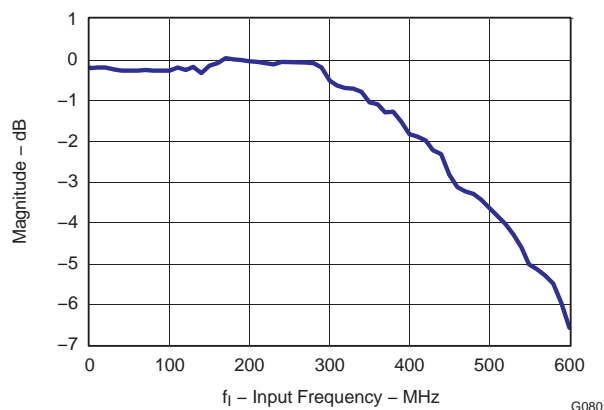

Figure 82. ADC Analog Bandwidth

Drive Circuit Requirements

For optimum performance, the analog inputs must be driven differentially. This improves the common-mode noise immunity and even order harmonic rejection. A $< 5 \Omega$ resistor in series with each input pin is recommended to damp out ringing caused by the package parasitics.

It is also necessary to present low impedance (50Ω) for the common mode switching currents. This can be achieved by using two resistors from each input terminated to the common mode voltage (VCM).

In addition, the drive circuit may have to be designed to provide a low insertion loss over the desired frequency range and matched impedance to the source. While doing this, the ADC input impedance must be considered. Figure 83 and Figure 84 show the impedance ($Z_{in} = R_{in} \parallel C_{in}$) looking into the ADC input pins.

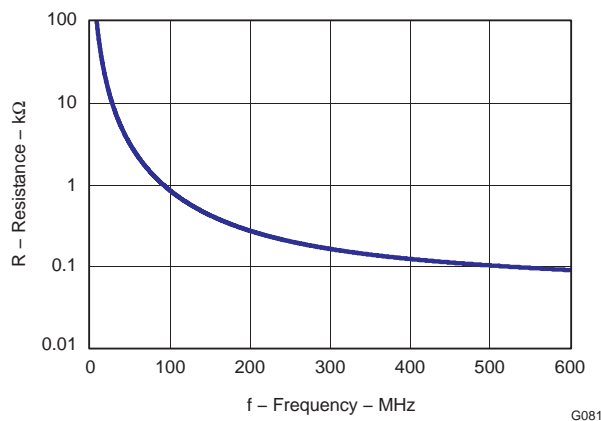

Figure 83. ADC Analog Input Resistance (Rin) Across Frequency

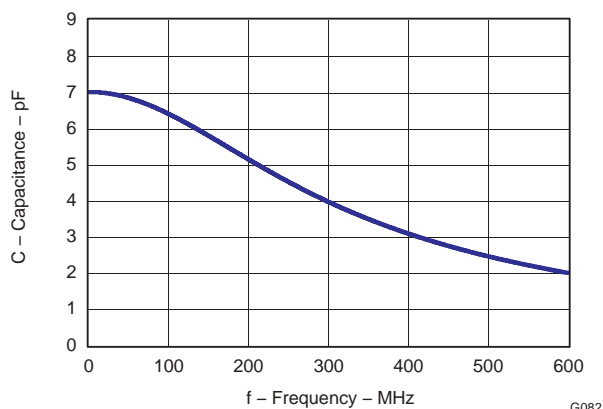

Figure 84. ADC Analog Input Capacitance (Cin) Across Frequency

Using RF-Transformer Based Drive Circuits

Figure 85 shows a configuration using a single 1:1 turns ratio transformer (for example, Coilcraft WBC1-1) that can be used for low input frequencies (about 100 MHz). The single-ended signal is fed to the primary winding of the RF transformer. The transformer is terminated on the secondary side. Putting the termination on the secondary side helps to shield the kickbacks caused by the sampling circuit from the RF transformer's leakage inductances. The termination is accomplished by two resistors connected in series, with the center point connected to the 1.5 V common mode (VCM pin). The value of the termination resistors (connected to common mode) has to be low ($< 100 \Omega$) to provide a low-impedance path for the ADC common-mode switching currents.

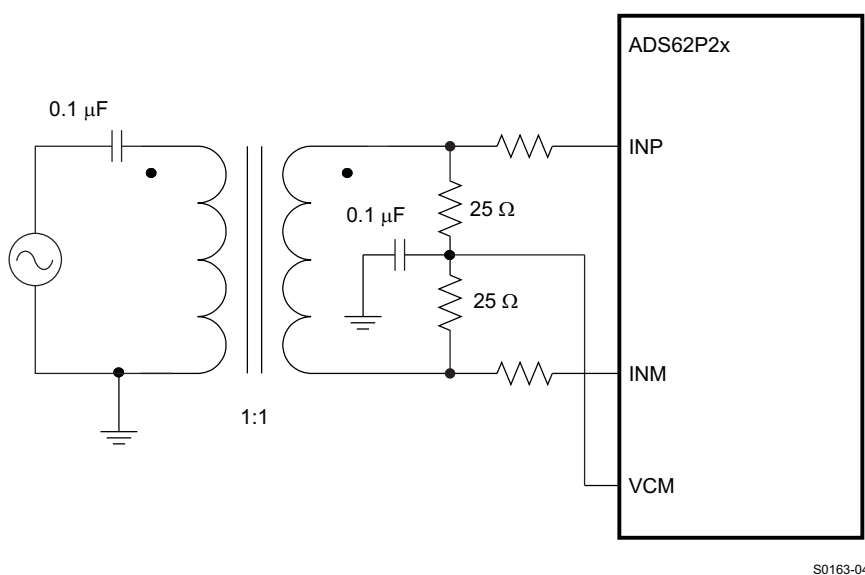

Figure 85. Drive Circuit at Low Input Frequencies

At high input frequencies, the mismatch in the transformer parasitic capacitance (between the windings) results in degraded even-order harmonic performance. Connecting two identical RF transformers back-to-back helps minimize this mismatch, and good performance is obtained for high frequency input signals. Figure 86 shows an example using two transformers (Coilcraft WBC1-1). An additional termination resistor pair (enclosed within the shaded box) may be required between the two transformers to improve the balance between the P and M sides. The center point of this termination must be connected to ground.

**ADS62P24, ADS62P25
ADS62P22, ADS62P23**

SLAS576C –OCTOBER 2007–REVISED OCTOBER 2011

www.ti.com

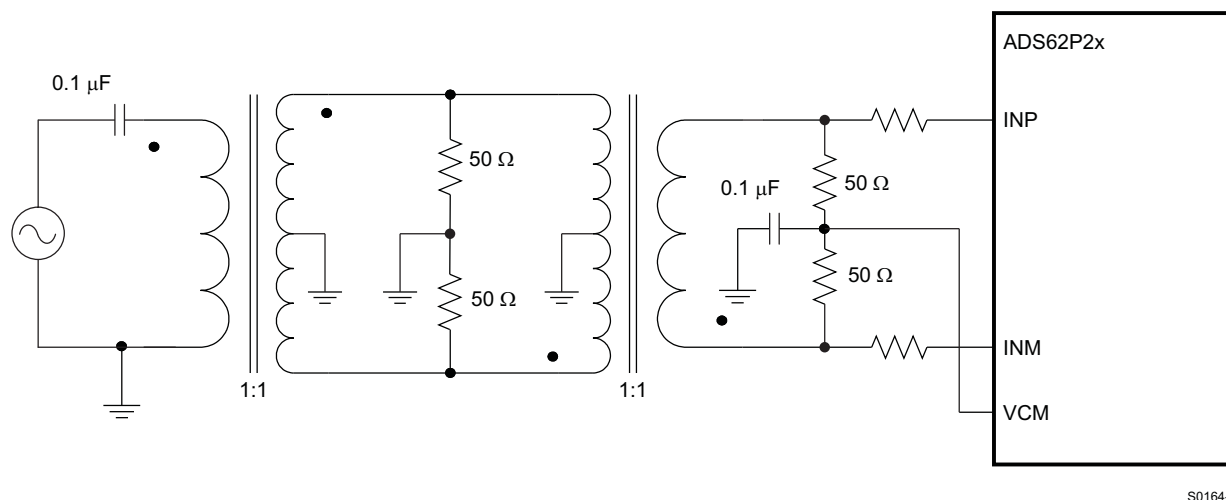

S0164-07

Figure 86. Drive Circuit at High Input Frequencies

Using Differential Amplifier Drive Circuits

Figure 87 shows a drive circuit using a differential amplifier (TI's THS4509) to convert a single-ended input to differential output that can be interface to the ADC analog input pins. In addition to the single-ended to differential conversion, the amplifier also provides gain (10 dB). R_{FIL} helps to isolate the amplifier outputs from the switching input of the ADC. Together with C_{FIL} it also forms a low-pass filter that band-limits the noise (and signal) at the ADC input. As the amplifier output is ac-coupled, the common-mode voltage of the ADC input pins is set using two 200 Ω resistors connected to VCM.

The amplifier output can also be dc-coupled. Using the output common-mode control of the THS4509, the ADC input pins can be biased to 1.5 V. In this case, use +4 V and -1 V supplies for the THS4509 so that its output common-mode voltage (1.5 V) is at mid-supply.

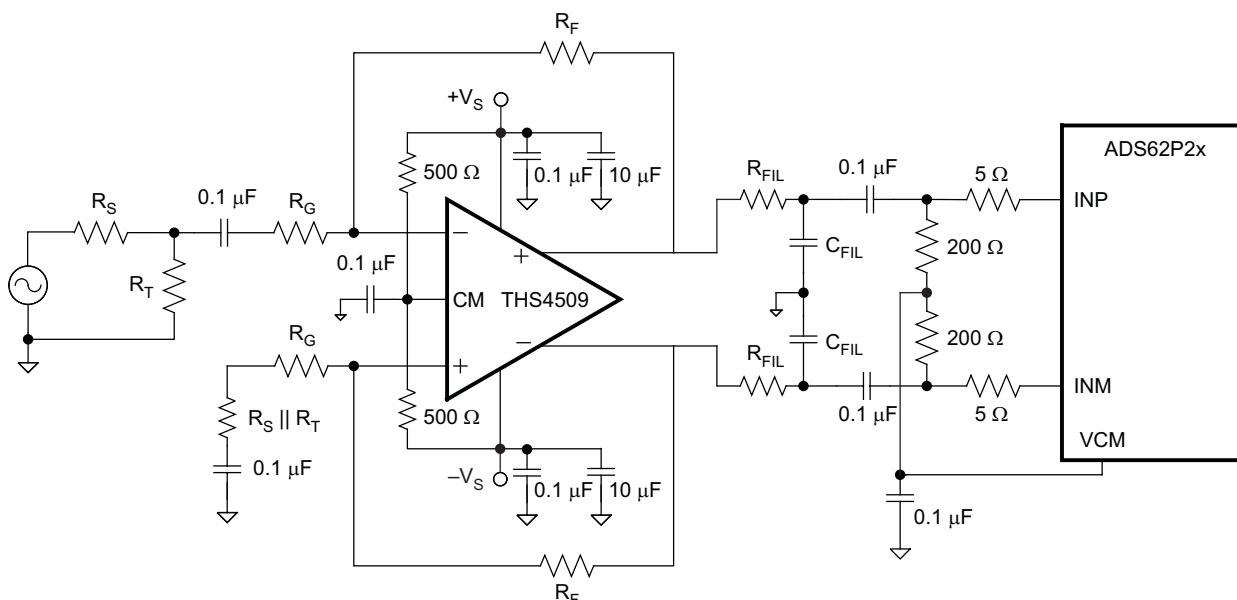

S0259-04

Figure 87. Drive Circuit Using the THS4509

Input Common-Mode

To ensure a low-noise common-mode reference, the VCM pin is filtered with a 0.1 µF low-inductance capacitor connected to ground. The VCM pin is designed to directly drive the ADC inputs. The input stage of the ADC sinks a common-mode current in the order of 165 µA (at 125 MSPS). Equation 1 describes the dependency of the common-mode current and the sampling frequency.

$$\frac{165 \mu\text{A} \times F_s}{125 \text{ MSPS}} \quad (1)$$

This equation helps to design the output capability and impedance of the CM driving circuit accordingly.

REFERENCE

ADS62P2X has built-in internal references REFP and REFM, requiring no external components. Design schemes are used to linearize the converter load seen by the references; this and the on-chip integration of the requisite reference capacitors eliminates the need for external decoupling. The full-scale input range of the converter can be controlled in the external reference mode as explained below. The internal or external reference modes can be selected by programming the serial interface register bit (REF).

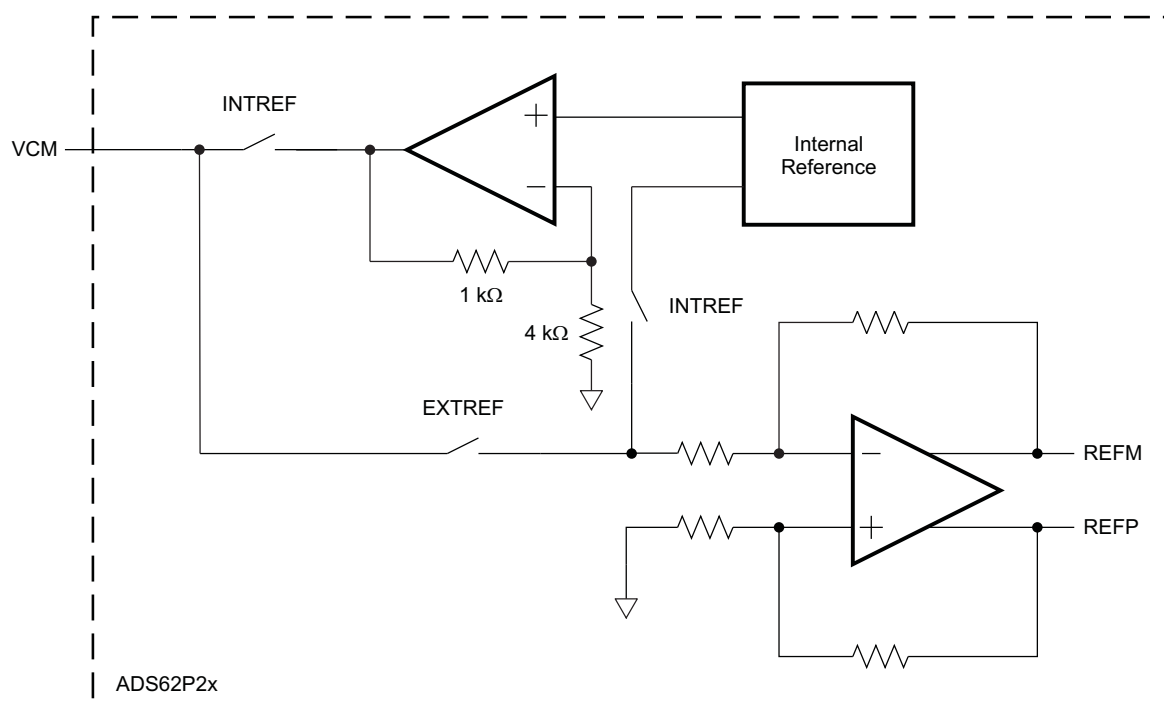

Figure 88. Reference Section

Internal Reference

When the device is in internal reference mode, the REFP and REFM voltages are generated internally. Common-mode voltage (1.5 V nominal) is output on VCM pin, which can be used to externally bias the analog input pins.

External Reference

When the device is in external reference mode, the VCM acts as a reference input pin. The voltage forced on the VCM pin is buffered and gained by 1.33 internally, generating the REFP and REFM voltages. The differential input voltage corresponding to full-scale is given in Equation 2.

$$\text{Full-scale differential input pp} = (\text{Voltage forced on VCM}) \times 1.33 \quad (2)$$

ADS62P24, ADS62P25 ADS62P22, ADS62P23

SLAS576C –OCTOBER 2007–REVISED OCTOBER 2011

www.ti.com

In this mode, the 1.5 V common-mode voltage to bias the input pins has to be generated externally.

COARSE GAIN AND PROGRAMMABLE FINE GAIN

ADS62P2X includes gain settings that can be used to get improved SFDR performance (over 0 dB gain mode). For each gain setting, the analog input full-scale range scales proportionally, as shown in [Table 20](#).

The coarse gain is a fixed setting of 3.5 dB and is designed to improve SFDR with little degradation in SNR. The fine gain is programmable in 0.5 dB steps from 0 to 6 dB; however the SFDR improvement is achieved at the expense of SNR. So, the programmable fine gain makes it possible to trade-off between SFDR and SNR. The coarse gain makes it possible to get best SFDR but without losing SNR significantly.

The gains can be programmed using the serial interface (bits [COARSE GAIN](#) and [FINE GAIN](#)). Note that the default gain after reset is 0 dB.

Table 20. Full-Scale Range Across Gains

| GAIN, dB | TYPE | FULL-SCALE, V _{PP} |
|----------|---------------------|-----------------------------|
| 0 | Default after reset | 2V |
| 3.5 | Coarse (fixed) | 1.34 |
| 0.5 | Fine (programmable) | 1.89 |
| 1.0 | | 1.78 |
| 1.5 | | 1.68 |
| 2.0 | | 1.59 |
| 2.5 | | 1.50 |
| 3.0 | | 1.42 |
| 3.5 | | 1.34 |
| 4.0 | | 1.26 |
| 4.5 | | 1.19 |
| 5.0 | | 1.12 |
| 5.5 | | 1.06 |
| 6.0 | | 1.00 |

CLOCK INPUT

The clock inputs can be driven differentially (sine, LVPECL or LVDS) or single-ended (LVCMOS), with little or no difference in performance between them. The common-mode voltage of the clock inputs is set to VCM using internal 5 kΩ resistors as shown in [Figure 89](#). This allows using transformer-coupled drive circuits for sine wave clock or ac-coupling for LVPECL, LVDS clock sources ([Figure 91](#) and [Figure 92](#)).

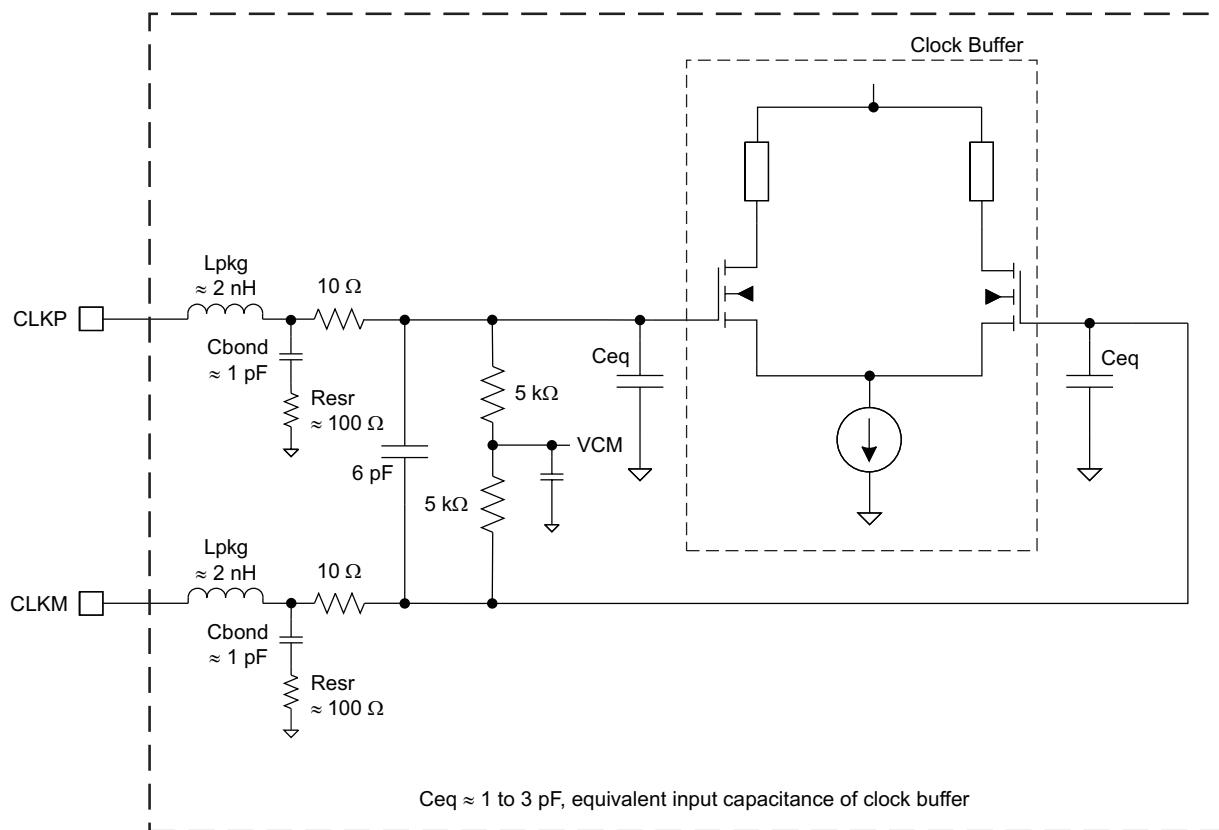

S0275-02

Figure 89. Internal Clock Buffer

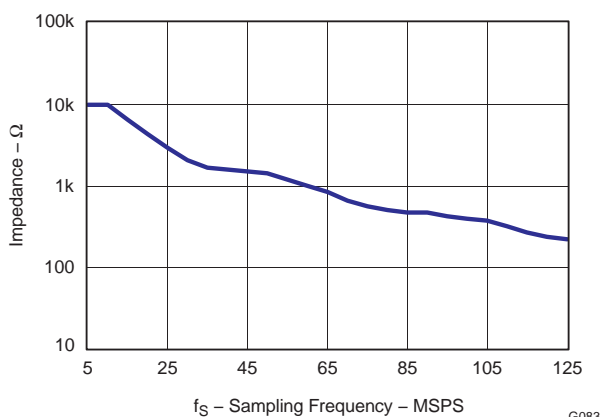

Figure 90. Clock Input Impedance

**ADS62P24, ADS62P25
ADS62P22, ADS62P23**

SLAS576C –OCTOBER 2007–REVISED OCTOBER 2011

www.ti.com

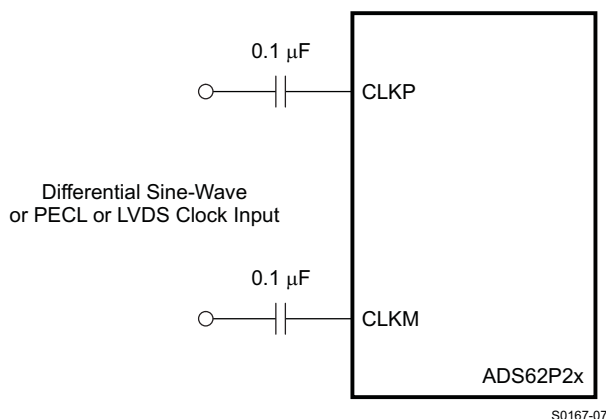

Figure 91. Differential Clock Driving Circuit

Single-ended CMOS clock can be ac-coupled to the CLKP input, with CLKM connected to ground with a 0.1-μF capacitor, as shown in Figure 92.

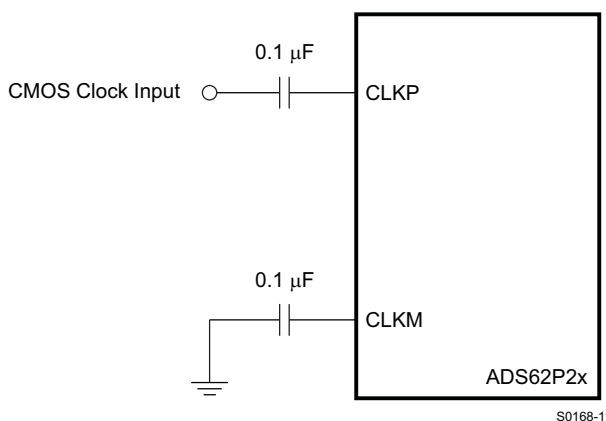

Figure 92. Single-Ended Clock Driving Circuit

For best performance, the clock inputs have to be driven differentially, reducing susceptibility to common-mode noise. For high input frequency sampling, it is recommended to use a clock source with very low jitter. Band-pass filtering of the clock source can help reduce the effect of jitter. There is no change in performance with a non-50% duty cycle clock input.

POWER DOWN

ADS62P2X has three powerdown modes – powerdown global, individual channel standby and individual channel output buffer disable. These can be set using either the serial register bits or using the control pins CTRL1 to CTRL3.

Table 21. Power Down Modes

| POWERDOWN MODES | CONFIGURE USING | | | | WAKE-UP TIME |
|---|--|-----------------------|-------|-------|---------------|
| | SERIAL INTERFACE <POWER DOWN MODES> | PARALLEL CONTROL PINS | | | |
| | | CTRL1 | CTRL2 | CTRL3 | |
| Normal operation | 000 | low | low | low | — |
| Channel A output buffer disabled | 001 | low | low | high | Fast (100 ns) |
| Channel B output buffer disabled | 010 | low | high | low | Fast (100 ns) |
| Channel A and B output buffer disabled | 011 | low | high | high | Fast (100 ns) |
| Channel A and B powered down | 100 | high | low | low | Slow (15 μS) |
| Channel A standby | 101 | high | low | high | Fast (100 ns) |
| Channel B standby | 110 | high | high | low | Fast (100 ns) |
| Multiplexed (MUX) mode – Output data of channel A and B is multiplexed and available on DB11 to DB0 pins. | 111 | high | high | high | — |

PowerDown Global

In this mode, the entire chip including both the A/D converters, internal reference and the output buffers are powered down resulting in reduced total power dissipation of about 50 mW. The output buffers are in high impedance state. The wake-up time from the global power down to data becoming valid in normal mode is typically 15 μ s.

Channel Standby (Individual or Both Channels)

This mode allows the individual ADCs to be powered down. The internal references are active and this results in fast wake-up time, about 100 ns. The total power dissipation in standby is about 482 mW.

Output Buffer Disable (Individual or Both Channels)

Each channel's output buffer can be disabled and put in high impedance state -- wakeup time from this mode is fast, about 100 ns.

Input Clock Stop

In addition to the above, the converter enters a low-power mode when the input clock frequency falls below 1 MSPS. The power dissipation is about 140 mW.

POWER SUPPLY SEQUENCE

During power-up, the AVDD and DRVDD supplies can come up in any sequence. The two supplies are separated in the device. Externally, they can be driven from separate supplies or derived from a single supply.

ADS62P24, ADS62P25 ADS62P22, ADS62P23

SLAS576C –OCTOBER 2007–REVISED OCTOBER 2011

www.ti.com

DIGITAL OUTPUT INFORMATION

ADS62P2X provides 12 bit data per channel and a common output clock synchronized with the data. The output interface can be either parallel CMOS or DDR LVDS voltage levels and can be selected using serial register bit <OUTPUT INTERFACE> or parallel pin SEN.

Parallel CMOS Interface

In the CMOS mode, the output buffer supply (DRVDD) can be operated over a wide range from 1.8 V to 3.3 V (typical). Each data bit is output on separate pin as CMOS voltage level, every clock cycle (see Figure 93).

For DRVDD > 2.2 V, it is recommended to use the CMOS output clock (CLKOUT) to latch data in the receiving chip. The rising edge of CLKOUT can be used to latch data in the receiver, even at the highest sampling speed. It is recommended to minimize the load capacitance seen by data and clock output pins by using short traces to the receiver. Also, match the output data and clock traces to minimize the skew between them.

For DRVDD < 2.2 V, it is recommended to use external clock (for example, input clock delayed to get desired setup/hold times).

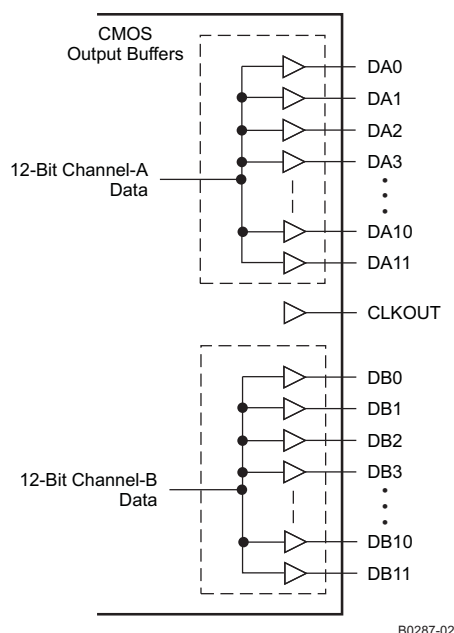

Figure 93. CMOS Output Interface

Output Buffer Strength Programmability

Switching noise (caused by CMOS output data transitions) can couple into the analog inputs during the instant of sampling and degrade the SNR. The coupling and SNR degradation increases as the output buffer drive is made stronger. To minimize this, ADS62P2X CMOS output buffers are designed with controlled drive strength to get best SNR. The default drive strength also ensures wide data stable window for load capacitances up to 5 pF and DRVDD supply voltage > 2.2 V.

To ensure wide data stable window for load capacitance > 5 pF, there exists option to increase the output data and clock drive strengths using the serial interface ([DATAOUT STRENGTH](#) and [CLKOUT STRENGTH](#)). Note that for DRVDD supply voltage < 2.2 V, it is recommended to use maximum drive strength (for any value of load capacitance).

CMOS Mode Power Dissipation

With CMOS outputs, the DRVDD current scales with the sampling frequency and the load capacitance on every output pin. The maximum DRVDD current occurs when each output bit toggles between 0 and 1 every clock cycle. In actual applications, this condition is unlikely to occur. The actual DRVDD current would be determined by the average number of output bits switching, which is a function of the sampling frequency and the nature of the analog input signal.

$$\text{Digital current due to CMOS output switching} = C_L \times \text{DRVDD} \times (N \times F_{\text{AVG}}),$$

where C_L = load capacitance, $N \times F_{\text{AVG}}$ = average number of output bits switching.

Figure 80 shows the current with various load capacitances across sampling frequencies at 2 MHz analog input frequency.

DDR LVDS Interface

The LVDS interface works only with 3.3 V DRVDD supply. In this mode, the 12 data bits of each channel and a common output clock are available as LVDS (Low Voltage Differential Signal) levels. Two successive data bits are multiplexed and output on each LVDS differential pair every clock cycle (DDR – Double Data Rate, Figure 95).

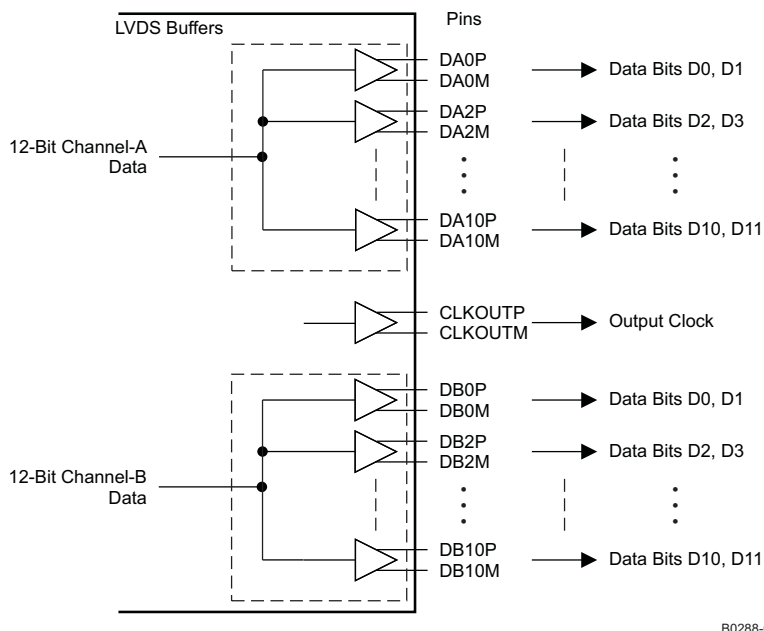

Figure 94. DDR LVDS Outputs

Even data bits D0, D2, D4, D6, D8, D10 are output at the rising edge of CLKOUTP and odd data bits D1, D3, D5, D7, D9, D11 are output at the falling edge of CLKOUTP. Both the rising and falling edges of CLKOUTP have to be used to capture all the data bits.

**ADS62P24, ADS62P25
ADS62P22, ADS62P23**

SLAS576C –OCTOBER 2007–REVISED OCTOBER 2011

www.ti.com

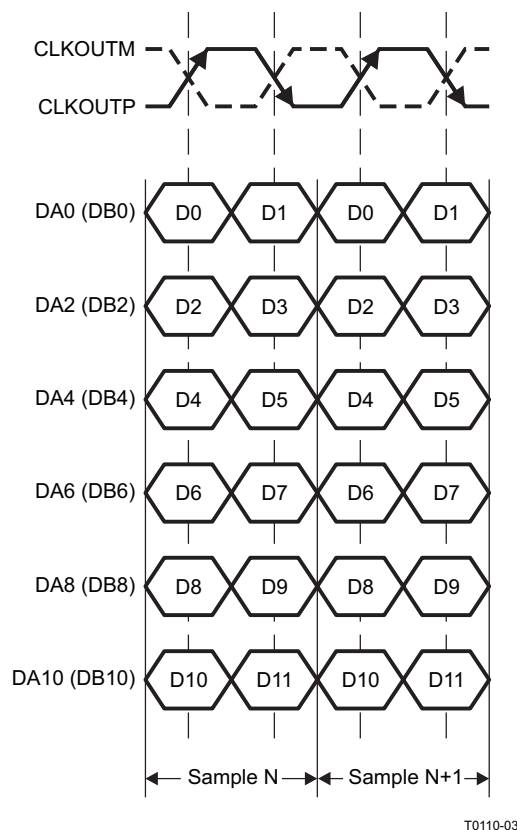

Figure 95. DDR LVDS Interface

LVDS Buffer Current Programmability

The default LVDS buffer output current is 3.5 mA. When terminated by 100 Ω , this results in a 350-mV single-ended voltage swing (700-mV_{PP} differential swing). The LVDS buffer currents can also be programmed to 2.5 mA, 4.5 mA, and 1.75 mA ([LVDS CURRENT](#)). In addition, there exists a current double mode, where this current is doubled for the data and output clock buffers (register bits [CURRENT DOUBLE](#)).

LVDS Buffer Internal Termination

An internal termination option is available (using the serial interface), by which the LVDS buffers are differentially terminated inside the device. The termination resistances available are – 300 Ω , 185 Ω , and 150 Ω (nominal with $\pm 20\%$ variation). Any combination of these three terminations can be programmed; the effective termination is the parallel combination of the selected resistances. This results in eight effective terminations from open (no termination) to 60 Ω .

The internal termination helps to absorb any reflections coming from the receiver end, improving the signal integrity. With 100 Ω internal and 100 Ω external termination, the voltage swing at the receiver end is halved (compared to no internal termination). The voltage swing can be restored by using the LVDS current double mode. [Figure 96](#) and [Figure 97](#) compare the LVDS eye diagrams without and with 100 Ω internal termination. With internal termination, the eye looks clean even with 10 pF load capacitance (from each output pin to ground). The terminations can be programmed using register bits ([LVDS TERMINATION](#)).

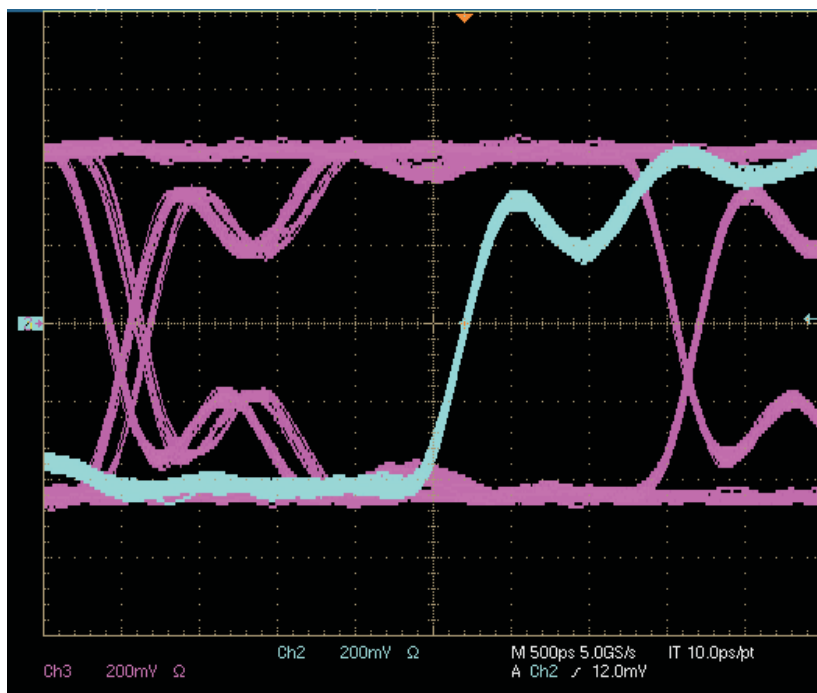

Figure 96. LVDS Eye Diagram – No Internal Termination, External Termination = 100 Ω

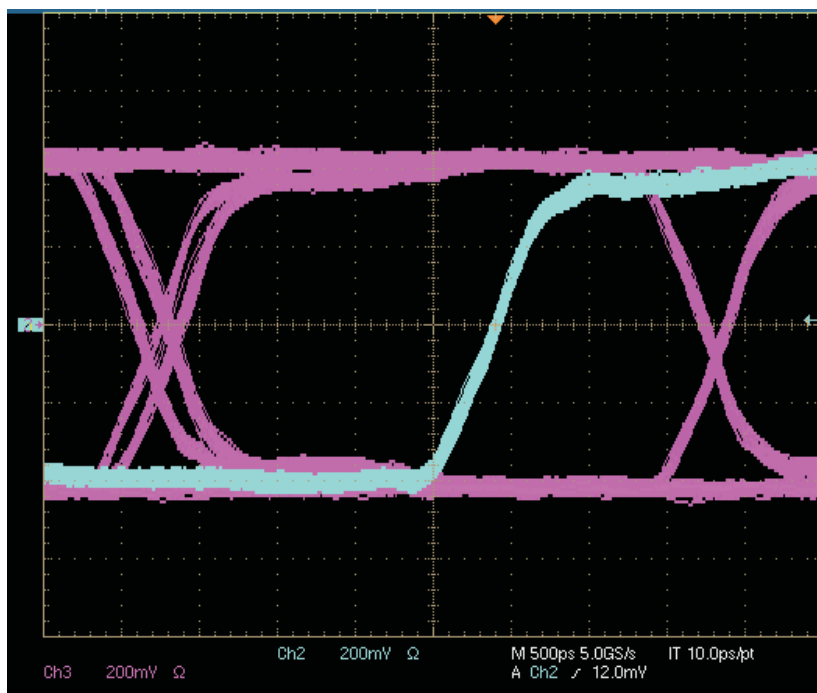

Figure 97. LVDS Eye Diagram – With 100 Ω Internal Termination, External termination = 100 Ω and LVDS current Double Mode Enabled

ADS62P24, ADS62P25 ADS62P22, ADS62P23

SLAS576C –OCTOBER 2007–REVISED OCTOBER 2011

www.ti.com

Output Data Format

Two output data formats are supported – 2s complement and straight binary. They can be selected using the serial interface register bit **<DATA FORMAT>** or controlling the SEN pin in parallel configuration mode.

In the event of an input voltage overdrive, the digital outputs go to the appropriate full scale level. For a positive overdrive, the output code is 0x7FF in offset binary output format, and 0x3FF in 2s complement output format. For a negative input overdrive, the output code is 0x000 in offset binary output format and 0x400 in 2s complement output format.

Multiplexed Output mode

This mode is available only with CMOS interface. In this mode, the digital outputs of both the channels are multiplexed and output on a single bus (DB0 - DB11 pins), as per the timing diagram shown in [Figure 98](#). The channel A output pins (DA0 - DA11) are three-stated. Since the output data rate on the DB bus is effectively doubled, this mode is recommended only for low sampling frequencies (< 65 MSPS).

This mode can be enabled using register bits **<POWERDOWN MODES>** or using the parallel pins CTRL1, CTRL2, and CTRL3.

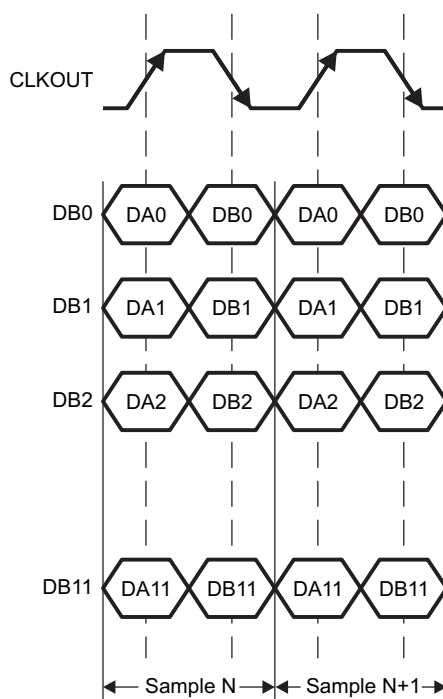

T0297-02

Figure 98. Multiplexed Mode – Output Timing

Low Latency Mode

The default latency of ADS62P2X is 14 clock cycles. For applications, which cannot tolerate large latency, ADS62P2X includes a special mode with 10 clock cycles latency. In the low latency condition, the Digital Processing block is bypassed and its features (offset correction, fine gain, decimation filters) are not available.

DETAILS OF DIGITAL PROCESSING BLOCK

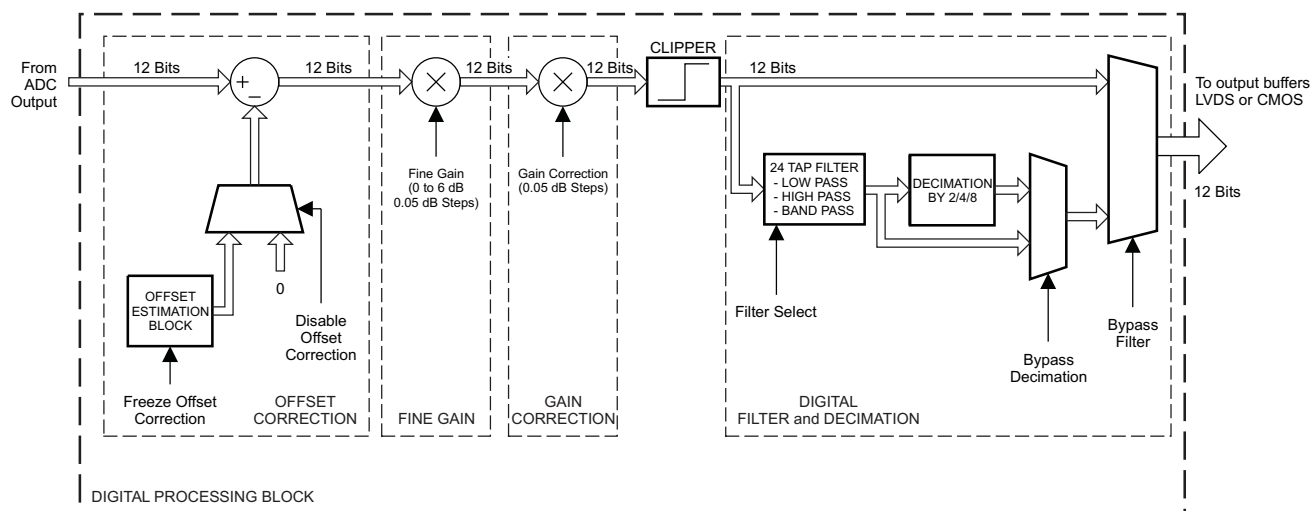

B0289-02

Figure 99. Digital Processing Block Diagram

Offset Correction

ADS62P2X has an internal offset correction algorithm that estimates and corrects dc offset up to ± 10 mV. The correction can be enabled using the serial register bit (**OFFSET LOOP EN**). Once enabled, the algorithm estimates the channel offset and applies the correction every clock cycle. The time constant of the correction loop is a function of the sampling clock frequency. The time constant can be controlled using register bits (**OFFSET LOOP TC**) as described in [Table 22](#).

Table 22. Time Constant of Offset Correction Algorithm

| <OFFSET LOOP TC> D6-D5-D4 | TIME CONSTANT (TC_{CLK}), Number of clock cycles | TIME CONSTANT, sec (= $TC_{CLK} \times 1/F_s$) ⁽¹⁾ |
|------------------------------|---|---|
| 000 | 2^{27} | 1.1 |
| 001 | 2^{26} | 0.55 |
| 010 | 2^{25} | 0.27 |
| 011 | 2^{24} | 0.13 |
| 100 | 2^{28} | 2.15 |
| 101 | 2^{29} | 4.3 |
| 110 | 2^{27} | 1.1 |
| 111 | 2^{27} | 1.1 |

(1) Sampling frequency, $F_s = 125$ MSPS

It is also possible to freeze the offset correction using the serial interface (<**OFFSET LOOP FREEZE**>). Once frozen, the offset estimation becomes inactive and the last estimated value is used for correction every clock cycle. Note that the offset correction is disabled by default after reset.

[Figure 100](#) shows the time response of the offset correction algorithm, after it is enabled (for clarity, an example with no applied input signal is shown). A few time constants after the correction is enabled, the offset gets cancelled and the output code approaches the ideal value of 2048.

**ADS62P24, ADS62P25
ADS62P22, ADS62P23**

SLAS576C –OCTOBER 2007–REVISED OCTOBER 2011

www.ti.com

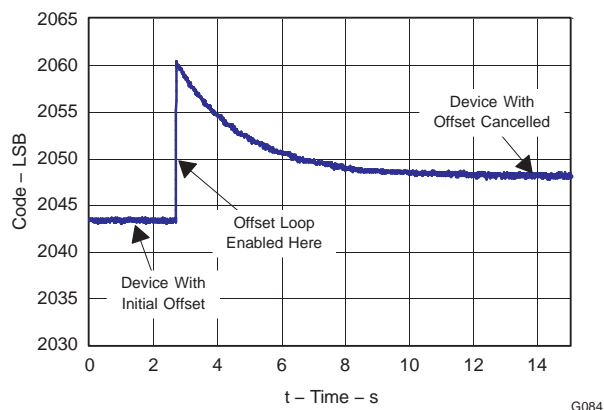

Figure 100. Time Response of Offset Correction

Gain Correction

ADS62P2X has ability to make fine corrections to the ADC channel gain. The corrections can be done in steps of 0.05 dB, up to a maximum of 0.5 dB, using the register bits ([GAIN CORRECTION](#)). Only positive corrections are supported and the same correction applies to both the channels.

Table 23. Gain Correction Values

| <GAIN CORRECTION> D3-D2-D1-D0 | AMOUNT OF CORRECTION, dB |
|----------------------------------|-----------------------------|
| 0000 | 0 |
| 0001 | +0.05 |
| 0010 | +0.1 |
| 0011 | +0.15 |
| 0100 | +0.20 |
| 0101 | +0.25 |
| 0110 | +0.30 |
| 0111 | +0.35 |
| 1000 | +0.40 |
| 1001 | +0.45 |
| 1010 | +0.5 |
| Other combinations | Unused |

Decimation Filters

ADS62P2X includes option to decimate the ADC output data with in-built low-pass, high-pass, or band-pass filters.

The decimation rate and type of filter can be selected using register bits ([DECIMATION RATE](#)) and ([DECIMATION FILTER TYPE](#)). Decimation rates of 2, 4, or 8 are available and either low-pass, high-pass, or band-pass filters can be selected (see [Table 24](#)). By default, the decimation filter is disabled – use register bit <FILTER ENABLE> to enable it.

Table 24. Decimation Filter Modes

| COMBINATION OF DECIMATION RATES AND FILTER TYPES | | <DECIMATION RATE> | | | <DECIMATION FILTER FREQ BAND> | | <FILTER COEFF SELECT> | <FILTER ENABLE> |
|--|---|-------------------|---|---|-------------------------------|---|-----------------------|-----------------|
| DECIMATION | TYPE OF FILTER | | | | | | | |
| Decimate by 2 | In-built low-pass filter (pass band = 0 to Fs/4) | 0 | 0 | 0 | 0 | 0 | 0 | 1 |
| | In-built high-pass filter (pass band = Fs/4 to Fs/2) | 0 | 0 | 0 | 0 | 1 | 0 | 1 |
| Decimate by 4 | In-built low-pass filter (pass band = 0 to Fs/8) | 0 | 0 | 1 | 0 | 0 | 0 | 1 |
| | In-built 2 nd band-pass filter (pass band = Fs/8 to Fs/4) | 0 | 0 | 1 | 0 | 1 | 0 | 1 |
| | In-built 3 rd band-pass filter (pass band = Fs/4 to 3Fs/8) | 0 | 0 | 1 | 1 | 0 | 0 | 1 |
| | In-built last band-pass filter (pass band = 3Fs/8 to Fs/2) | 0 | 0 | 1 | 1 | 1 | 0 | 1 |
| Decimate by 2 | Custom filter (user programmable coefficients) | 0 | 0 | 0 | X | X | 1 | 1 |
| Decimate by 4 | Custom filter (user programmable coefficients) | 0 | 0 | 1 | X | X | 1 | 1 |
| Decimate by 8 | Custom filter (user programmable coefficients) | 1 | 0 | 0 | X | X | 1 | 1 |
| NO decimation | Custom filter (user programmable coefficients) | 0 | 1 | 1 | X | X | 1 | 0 |

Decimation Filter Equation

The decimation filter is implemented as 24-tap FIR with symmetrical coefficients (each coefficient is 12-bit signed). The filter equation is:

$$y(n) = \left(\frac{1}{2^{11}}\right) \times [h_0 \times x(n) + h_1 \times x(n-1) + h_2 \times x(n-2) + \dots + h_{11} \times x(n-11) + h_{11} \times x(n-12) + \dots + h_1 \times x(n-22) + h_0 \times x(n-23)] \quad (3)$$

By setting the register bit <ODD TAP ENABLE> = 1, a 23-tap FIR is implemented:

$$y(n) = \left(\frac{1}{2^{11}}\right) \times [h_0 \times x(n) + h_1 \times x(n-1) + h_2 \times x(n-2) + \dots + h_{10} \times x(n-10) + h_{11} \times x(n-11) + h_{10} \times x(n-12) + \dots + h_1 \times x(n-21) + h_0 \times x(n-22)] \quad (4)$$

In the above equations,

h₀, h₁ ...h₁₁ are 12-bit signed representation of the coefficients,

x(n) is the input data sequence to the filter

y(n) is the filter output sequence

Pre-defined Coefficients

The in-built filter types (low-pass, high-pass, and band-pass) use pre-defined coefficients. The frequency response of the in-built filters is shown in [Figure 101](#) and [Figure 102](#).

**ADS62P24, ADS62P25
ADS62P22, ADS62P23**

SLAS576C –OCTOBER 2007–REVISED OCTOBER 2011

www.ti.com

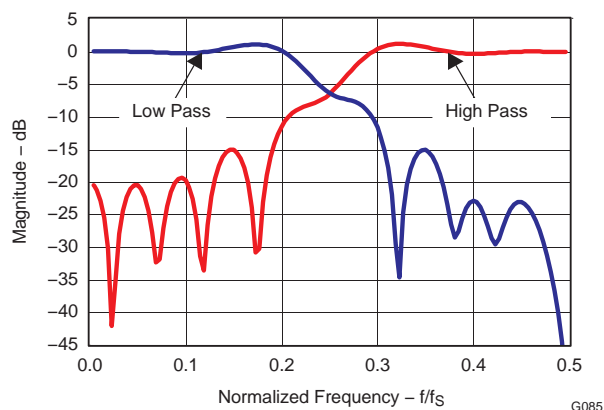

Figure 101. Decimate by 2 Filter Response

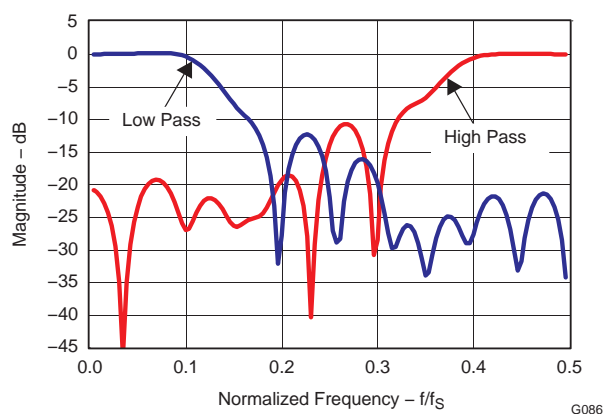

Figure 102. Decimate by 4 Filter Response

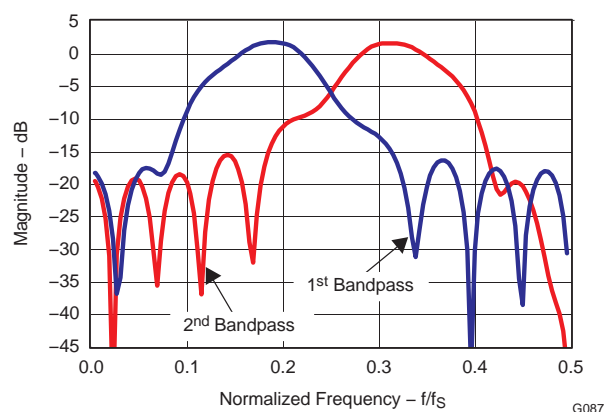

Figure 103. Decimate by 4 Band-Pass Response

Table 25. Predefined Coefficients for Decimation by 2 Filters

| COEFFICIENTS | DECIMATE BY 2 | |
|--------------|-----------------|------------------|
| | LOW-PASS FILTER | HIGH-PASS FILTER |
| h0 | 23 | -22 |
| h1 | -37 | -65 |
| h2 | -6 | -52 |
| h3 | 68 | 30 |
| h4 | -36 | 66 |
| h5 | -61 | -35 |
| h6 | 35 | -107 |
| h7 | 118 | 38 |
| h8 | -100 | 202 |
| h9 | -197 | -41 |
| h10 | 273 | -644 |
| h11 | 943 | 1061 |

Table 26. Predefined Coefficients for Decimation by 4 Filters

| COEFFICIENTS | DECIMATE BY 4 | | | |
|--------------|-----------------|----------------------|----------------------|------------------|
| | LOW-PASS FILTER | 1st BAND-PASS FILTER | 2ND BAND-PASS FILTER | HIGH-PASS FILTER |
| h0 | -17 | -7 | -34 | 32 |
| h1 | -50 | 19 | -34 | -15 |
| h2 | 71 | -47 | -101 | -95 |
| h3 | 46 | 127 | 43 | 22 |
| h4 | 24 | 73 | 58 | -8 |
| h5 | -42 | 0 | -28 | -81 |
| h6 | -100 | 86 | -5 | 106 |
| h7 | -97 | 117 | -179 | -62 |
| h8 | 8 | -190 | 294 | -97 |
| h9 | 202 | -464 | 86 | 310 |
| h10 | 414 | -113 | -563 | -501 |
| h11 | 554 | 526 | 352 | 575 |

Custom Filter Coefficients with Decimation

The filter coefficients can also be programmed by the user (custom). For custom coefficients, set the register bit ([FILTER COEFF SELECT](#)) and load the coefficients (h0 to h11) in registers 1E to 2F using the serial interface ([Table 27](#)) as:

$$\text{Register content} = 12 \text{ bit signed representation of } [\text{real coefficient value} \times 2^{11}]$$

ADS62P24, ADS62P25 ADS62P22, ADS62P23

SLAS576C –OCTOBER 2007–REVISED OCTOBER 2011

www.ti.com

Custom Filter Coefficients without Decimation

The filter with custom coefficients can also be used with the decimation mode disabled. In this mode, the filter implementation is 12-tap FIR:

 $y(n) =$

$$\left(\frac{1}{2^{11}}\right)[h_6 \times x(n) + h_7 \times x(n-1) + h_8 \times x(n-2) + \dots + h_{11} \times x(n-5) + h_{11} \times x(n-6) + \dots + h_7 \times x(n-10) + h_6 \times x(n-11)] \quad (5)$$

Table 27. Register Map of Custom Coefficients

| A7–A0 (hex) | D7 | D6 | D5 | D4 | D3 | D2 | D1 | D0 |
|----------------|------------------------|----|----|----|------------------------|----|----|----|
| 1E | Coefficient h0 <7:0> | | | | | | | |
| 1F | Coefficient h1 <3:0> | | | | Coefficient h0 <11:8> | | | |
| 20 | Coefficient h1 <11:4> | | | | | | | |
| 21 | Coefficient h2 <7:0> | | | | | | | |
| 22 | Coefficient h3 <3:0> | | | | Coefficient h2 <11:8> | | | |
| 23 | Coefficient h3 <11:4> | | | | | | | |
| 24 | Coefficient h4 <7:0> | | | | | | | |
| 25 | Coefficient h5 <3:0> | | | | Coefficient h4 <11:8> | | | |
| 26 | Coefficient h5 <11:4> | | | | | | | |
| 27 | Coefficient h6 <7:0> | | | | | | | |
| 28 | Coefficient h7 <3:0> | | | | Coefficient h6 <11:8> | | | |
| 29 | Coefficient h7 <11:4> | | | | | | | |
| 2A | Coefficient h8 <7:0> | | | | | | | |
| 2B | Coefficient h9 <3:0> | | | | Coefficient h8 <11:8> | | | |
| 2C | Coefficient h9 <11:4> | | | | | | | |
| 2D | Coefficient h10 <7:0> | | | | | | | |
| 2E | Coefficient h11 <3:0> | | | | Coefficient h10 <11:8> | | | |
| 2F | Coefficient h11 <11:4> | | | | | | | |

BOARD DESIGN CONSIDERATIONS

Grounding

A single ground plane is sufficient to give good performance, provided the analog, digital, and clock sections of the board are cleanly partitioned. See the EVM User Guide ([SLAU237](#)) for details on layout and grounding.

Supply Decoupling

As ADS62P2X already includes internal decoupling, minimal external decoupling can be used without loss in performance. Note that decoupling capacitors can help filter external power supply noise, so the optimum number of capacitors would depend on the actual application. The decoupling capacitors should be placed very close to the converter supply pins.

It is recommended to use separate supplies for the analog and digital supply pins to isolate digital switching noise from sensitive analog circuitry. In case only a single 3.3-V supply is available, it should be routed first to AVDD. It can then be tapped and isolated with a ferrite bead (or inductor) with decoupling capacitor, before being routed to DRVDD.

Exposed Thermal Pad

It is necessary to solder the exposed pad at the bottom of the package to a ground plane for best thermal performance. For detailed information, see application notes **QFN Layout Guidelines** ([SLOA122](#)) and **QFN/SON PCB Attachment** ([SLUA271](#)).

**ADS62P24, ADS62P25
ADS62P22, ADS62P23**

SLAS576C –OCTOBER 2007–REVISED OCTOBER 2011

www.ti.com
DEFINITION OF SPECIFICATIONS
Analog Bandwidth

The analog input frequency at which the power of the fundamental is reduced by 3 dB with respect to the low frequency value.

Aperture Delay

The delay in time between the rising edge of the input sampling clock and the actual time at which the sampling occurs.

Aperture Uncertainty (Jitter)

The sample-to-sample variation in aperture delay.

Clock Pulse Width/Duty Cycle

The duty cycle of a clock signal is the ratio of the time the clock signal remains at a logic high (clock pulse width) to the period of the clock signal. Duty cycle is typically expressed as a percentage. A perfect differential sine-wave clock results in a 50% duty cycle.

Maximum Conversion Rate

The maximum sampling rate at which certified operation is given. All parametric testing is performed at this sampling rate unless otherwise noted.

Minimum Conversion Rate

The minimum sampling rate at which the ADC functions.

Differential Nonlinearity (DNL)

An ideal ADC exhibits code transitions at analog input values spaced exactly 1 LSB apart. The DNL is the deviation of any single step from this ideal value, measured in units of LSBs.

Integral Nonlinearity (INL)

The INL is the deviation of the ADC's transfer function from a best fit line determined by a least squares curve fit of that transfer function, measured in units of LSBs.

Gain Error

Gain error is the deviation of the ADC's actual input full-scale range from its ideal value. The gain error is given as a percentage of the ideal input full-scale range. Gain error has two components: error due to reference inaccuracy and error due to the channel. Both these errors are specified independently as E_{GREF} and E_{GCHAN} .

To a first order approximation, the total gain error will be $E_{TOTAL} \sim E_{GREF} + E_{GCHAN}$

For example, if $E_{TOTAL} = \pm 0.5\%$, the full-scale input varies from $(1 - 0.5/100) \times FS_{ideal}$ to $(1 + 0.5/100) \times FS_{ideal}$.

Offset Error

The offset error is the difference, given in number of LSBs, between the ADC's actual average idle channel output code and the ideal average idle channel output code. This quantity is often mapped into mV.

Temperature Drift

The temperature drift coefficient (with respect to gain error and offset error) specifies the change per degree Celsius of the parameter from T_{MIN} to T_{MAX} . It is calculated by dividing the maximum deviation of the parameter across the T_{MIN} to T_{MAX} range by the difference $T_{MAX} - T_{MIN}$.

Signal-to-Noise Ratio

SNR is the ratio of the power of the fundamental (P_S) to the noise floor power (P_N), excluding the power at dc and the first nine harmonics.

$$\text{SNR} = 10\log_{10} \frac{P_S}{P_N} \quad (6)$$

SNR is either given in units of dBc (dB to carrier) when the absolute power of the fundamental is used as the reference, or dBFS (dB to full scale) when the power of the fundamental is extrapolated to the converter's full-scale range.

Signal-to-Noise and Distortion (SINAD)

SINAD is the ratio of the power of the fundamental (P_S) to the power of all the other spectral components including noise (P_N) and distortion (P_D), but excluding dc.

$$\text{SINAD} = 10\log_{10} \frac{P_S}{P_N + P_D} \quad (7)$$

SINAD is either given in units of dBc (dB to carrier) when the absolute power of the fundamental is used as the reference, or dBFS (dB to full scale) when the power of the fundamental is extrapolated to the converter's full-scale range.

Effective Number of Bits (ENOB)

The ENOB is a measure of a converter's performance as compared to the theoretical limit based on quantization noise.

$$\text{ENOB} = \frac{\text{SINAD} - 1.76}{6.02} \quad (8)$$

Total Harmonic Distortion (THD)

THD is the ratio of the power of the fundamental (P_S) to the power of the first nine harmonics (P_D).

$$\text{THD} = 10\log_{10} \frac{P_S}{P_D} \quad (9)$$

THD is typically given in units of dBc (dB to carrier).

Spurious-Free Dynamic Range (SFDR)

The ratio of the power of the fundamental to the highest other spectral component (either spur or harmonic). SFDR is typically given in units of dBc (dB to carrier).

Two-Tone Intermodulation Distortion

IMD3 is the ratio of the power of the fundamental (at frequencies f_1 and f_2) to the power of the worst spectral component at either frequency $2f_1 - f_2$ or $2f_2 - f_1$. IMD3 is either given in units of dBc (dB to carrier) when the absolute power of the fundamental is used as the reference, or dBFS (dB to full scale) when the power of the fundamental is extrapolated to the converter's full-scale range.

DC Power Supply Rejection Ratio (DC PSRR)

The DC PSRR is the ratio of the change in offset error to a change in analog supply voltage. The DC PSRR is typically given in units of mV/V.

ADS62P24, ADS62P25 ADS62P22, ADS62P23

SLAS576C –OCTOBER 2007–REVISED OCTOBER 2011

www.ti.com

AC Power Supply Rejection Ratio (AC PSRR)

AC PSRR is the measure of rejection of variations in the supply voltage of the ADC. If ΔV_{SUP} is the change in the supply voltage and ΔV_{OUT} is the resultant change in the ADC output code (referred to the input), then

$$PSRR = 20 \log^{10} \frac{\Delta V_{OUT}}{\Delta V_{SUP}} \quad (\text{Expressed in dBc}) \quad (10)$$

Common Mode Rejection Ratio (CMRR)

CMRR is the measure of rejection of variations in the input common-mode voltage of the ADC. If ΔV_{cm} is the change in the input common-mode voltage and ΔV_{OUT} is the resultant change in the ADC output code (referred to the input), then

$$CMRR = 20 \log^{10} \frac{\Delta V_{OUT}}{\Delta V_{CM}} \quad (\text{Expressed in dBc}) \quad (11)$$

Voltage Overload Recovery

The number of clock cycles taken to recover to less than 1% error for a 6-dB overload on the analog inputs. A 6-dBFS sine wave at Nyquist frequency is used as the test stimulus.

REVISION HISTORY

| Changes from Revision A (February 2008) to Revision B | Page |
|---|------|
| • Changed Data setup time from 1.7 to 0.6 | 8 |
| • Changed Data setup time from 2.3 to 1.5 | 8 |
| • Changed Data setup time from 2.5 to 1.0 | 8 |
| • Changed Data setup time from 3.1 to 2.3 | 8 |
| • Changed Data setup time from 3.9 to 2.4 | 8 |
| • Changed Data setup time from 4.5 to 3.8 | 8 |
| • Changed Data setup time from 5.4 to 3.8 | 8 |
| • Changed Data setup time from 6.0 to 5.2 | 8 |
| • Changed Data hold time from 0.7 to 1.0 | 8 |
| • Changed Data hold time from 1.7 to 2.3 | 8 |
| • Changed Data hold time from 0.7 to 1.0 | 8 |
| • Changed Data hold time from 1.7 to 2.3 | 8 |
| • Changed Data hold time from 0.7 to 1.0 | 8 |
| • Changed Data hold time from 1.7 to 2.3 | 8 |
| • Changed Data hold time from 0.7 to 1.0 | 8 |
| • Changed Data hold time from 1.7 to 2.3 | 8 |
| • Changed Data hold time from 0.7 to 1.0 | 8 |
| • Changed Data hold time from 1.7 to 2.3 | 8 |
| • Changed Clock propagation delay from 4.3 to 3.5 | 8 |
| • Changed Clock propagation delay from 5.8 to 5.5 | 8 |
| • Changed Clock propagation delay from 7.3 to 7.5 | 8 |
| • Changed Clock propagation delay from 4.3 to 3.5 | 8 |
| • Changed Clock propagation delay from 5.8 to 5.5 | 8 |
| • Changed Clock propagation delay from 7.3 to 7.5 | 8 |
| • Changed Clock propagation delay from 4.3 to 3.5 | 8 |
| • Changed Clock propagation delay from 5.8 to 5.5 | 8 |
| • Changed Clock propagation delay from 7.3 to 7.5 | 8 |
| • Changed Clock propagation delay from 4.3 to 3.5 | 8 |
| • Changed Clock propagation delay from 5.8 to 5.5 | 8 |
| • Changed Clock propagation delay from 7.3 to 7.5 | 8 |
| • Changed LVDS bit clock duty cycle from 40% to 46% | 8 |
| • Changed LVDS bit clock duty cycle from 47% to 50% | 8 |
| • Changed LVDS bit clock duty cycle from 55% to 53% | 8 |
| • Changed LVDS bit clock duty cycle from 40% to 46% | 8 |
| • Changed LVDS bit clock duty cycle from 47% to 50% | 8 |
| • Changed LVDS bit clock duty cycle from 55% to 53% | 8 |
| • Changed LVDS bit clock duty cycle from 40% to 46% | 8 |
| • Changed LVDS bit clock duty cycle from 47% to 50% | 8 |
| • Changed LVDS bit clock duty cycle from 55% to 53% | 8 |
| • Changed LVDS bit clock duty cycle from 40% to 46% | 8 |
| • Changed LVDS bit clock duty cycle from 47% to 50% | 8 |
| • Changed LVDS bit clock duty cycle from 55% to 53% | 8 |
| • Changed Data setup time from 2.9 to 2.0 | 9 |
| • Changed Data setup time from 4.4 to 3.5 | 9 |
| • Changed Data setup time from 3.6 to 2.8 | 9 |
| • Changed Data setup time from 5.1 to 4.3 | 9 |

**ADS62P24, ADS62P25
ADS62P22, ADS62P23**

SLAS576C –OCTOBER 2007–REVISED OCTOBER 2011

www.ti.com

| | |
|---|---|
| • Changed Data setup time from 5.1 to 4.3 | 9 |
| • Changed Data setup time from 6.6 to 5.8 | 9 |
| • Changed Data setup time from 6.5 to 5.7 | 9 |
| • Changed Data setup time from 8.0 to 7.2 | 9 |
| • Changed Data hold time from 1.3 to 2.0 | 9 |
| • Changed Data hold time from 2.7 to 3.5 | 9 |
| • Changed Data hold time from 2.1 to 2.7 | 9 |
| • Changed Data hold time from 3.5 to 4.2 | 9 |
| • Changed Data hold time from 3.6 to 4.2 | 9 |
| • Changed Data hold time from 5.0 to 5.7 | 9 |
| • Changed Data hold time from 5.1 to 5.6 | 9 |
| • Changed Data hold time from 6.5 to 7.1 | 9 |
| • Changed Clock propagation delay from 5 to 5.8 | 9 |
| • Changed Clock propagation delay from 6.5 to 7.3 | 9 |
| • Changed Clock propagation delay from 7.9 to 8.8 | 9 |
| • Changed Clock propagation delay from 5 to 5.8 | 9 |
| • Changed Clock propagation delay from 6.5 to 7.3 | 9 |
| • Changed Clock propagation delay from 7.9 to 8.8 | 9 |
| • Changed Clock propagation delay from 5 to 5.8 | 9 |
| • Changed Clock propagation delay from 6.5 to 7.3 | 9 |
| • Changed Clock propagation delay from 7.9 to 8.8 | 9 |
| • Changed Clock propagation delay from 5 to 5.8 | 9 |
| • Changed Clock propagation delay from 6.5 to 7.3 | 9 |
| • Changed Clock propagation delay from 7.9 to 8.8 | 9 |
| • Changed Output clock duty cycle from 50% to 53% | 9 |
| • Changed Output clock duty cycle from 55% to 60% | 9 |
| • Changed Output clock duty cycle from 50% to 53% | 9 |
| • Changed Output clock duty cycle from 55% to 60% | 9 |
| • Changed Output clock duty cycle from 50% to 53% | 9 |
| • Changed Output clock duty cycle from 55% to 60% | 9 |
| • Changed Output clock duty cycle from 50% to 53% | 9 |
| • Changed Output clock duty cycle from 55% to 60% | 9 |
| • Changed Data rise time/Data fall time from 0.8 to 1.0 | 9 |
| • Changed Data rise time/Data fall time from 1.5 to 1.8 | 9 |
| • Changed Data rise time/Data fall time from 2.4 to 2.5 | 9 |
| • Changed Data rise time/Data fall time from 0.8 to 1.0 | 9 |
| • Changed Data rise time/Data fall time from 1.5 to 1.8 | 9 |
| • Changed Data rise time/Data fall time from 2.4 to 2.5 | 9 |
| • Changed Data rise time/Data fall time from 0.8 to 1.0 | 9 |
| • Changed Data rise time/Data fall time from 1.5 to 1.8 | 9 |
| • Changed Data rise time/Data fall time from 2.4 to 2.5 | 9 |
| • Changed Data rise time/Data fall time from 0.8 to 1.0 | 9 |
| • Changed Data rise time/Data fall time from 1.5 to 1.8 | 9 |
| • Changed Data rise time/Data fall time from 2.4 to 2.5 | 9 |
| • Changed Output clock rise time/Output clock fall time from 0.8 to 1.0 | 9 |
| • Changed Output clock rise time/Output clock fall time from 1.5 to 1.8 | 9 |
| • Changed Output clock rise time/Output clock fall time from 2.4 to 2.5 | 9 |

| | |
|--|----|
| • Changed Output clock rise time/Output clock fall time from 0.8 to 1.0 | 9 |
| • Changed Output clock rise time/Output clock fall time from 1.5 to 1.8 | 9 |
| • Changed Output clock rise time/Output clock fall time from 2.4 to 2.5 | 9 |
| • Changed Output clock rise time/Output clock fall time from 0.8 to 1.0 | 9 |
| • Changed Output clock rise time/Output clock fall time from 1.5 to 1.8 | 9 |
| • Changed Output clock rise time/Output clock fall time from 2.4 to 2.5 | 9 |
| • Changed Output clock rise time/Output clock fall time from 0.8 to 1.0 | 9 |
| • Changed Output clock rise time/Output clock fall time from 1.5 to 1.8 | 9 |
| • Changed Output clock rise time/Output clock fall time from 2.4 to 2.5 | 9 |
| • Added PARALLEL CMOS INTERFACE, DRVDD = 1.8 V, maximum buffer drive strength timing characteristics | 9 |
| • Added PARALLEL CMOS INTERFACE, DRVDD = 1.8 V, MULTIPLEXED MODE, maximum buffer drive strength timing characteristics | 10 |
| • Changed DB10 to DB0 pins to DB11 to DB0 pins in Table 6 | 14 |
| • Changed DA10 to DA0 pins to DB11 to DB0 pins in D2-D0 bit description | 20 |
| • Changed DA13 to DA0 pins to DB11 to DB0 pins in Table 21 | 51 |

Changes from Revision B (December 2008) to Revision C

Page

| | |
|--|----|
| • Changed pins 19, 20 and 29, 30 | 25 |
| • Changed pins 19, 20 and 29, 30 | 27 |

PACKAGING INFORMATION

| Orderable Device | Status (1) | Package Type | Package Drawing | Pins | Package Qty | Eco Plan (2) | Lead/Ball Finish (6) | MSL Peak Temp (3) | Op Temp (°C) | Device Marking (4/5) | Samples |
|------------------|---------------|--------------|--------------------|------|----------------|----------------------------|-------------------------|----------------------|--------------|-------------------------|-------------------------|
| ADS62P22IRGCR | ACTIVE | VQFN | RGC | 64 | 2000 | Green (RoHS & no Sb/Br) | CU NIPDAU | Level-3-260C-168 HR | -40 to 85 | AZ62P22 | Samples |
| ADS62P22IRGCT | ACTIVE | VQFN | RGC | 64 | 250 | Green (RoHS & no Sb/Br) | CU NIPDAU | Level-3-260C-168 HR | -40 to 85 | AZ62P22 | Samples |
| ADS62P23IRGCR | ACTIVE | VQFN | RGC | 64 | 2000 | Green (RoHS & no Sb/Br) | CU NIPDAU | Level-3-260C-168 HR | -40 to 85 | AZ62P23 | Samples |
| ADS62P23IRGCT | ACTIVE | VQFN | RGC | 64 | 250 | Green (RoHS & no Sb/Br) | CU NIPDAU | Level-3-260C-168 HR | -40 to 85 | AZ62P23 | Samples |
| ADS62P24IRGCR | ACTIVE | VQFN | RGC | 64 | 2000 | Green (RoHS & no Sb/Br) | CU NIPDAU | Level-3-260C-168 HR | -40 to 85 | AZ62P24 | Samples |
| ADS62P24IRGCT | ACTIVE | VQFN | RGC | 64 | 250 | Green (RoHS & no Sb/Br) | CU NIPDAU | Level-3-260C-168 HR | -40 to 85 | AZ62P24 | Samples |
| ADS62P25IRGCR | ACTIVE | VQFN | RGC | 64 | 2000 | Green (RoHS & no Sb/Br) | CU NIPDAU | Level-3-260C-168 HR | -40 to 85 | AZ62P25 | Samples |
| ADS62P25IRGCT | ACTIVE | VQFN | RGC | 64 | 250 | Green (RoHS & no Sb/Br) | CU NIPDAU | Level-3-260C-168 HR | -40 to 85 | AZ62P25 | Samples |

(1) The marketing status values are defined as follows:

ACTIVE: Product device recommended for new designs.

LIFEBUY: TI has announced that the device will be discontinued, and a lifetime-buy period is in effect.

NRND: Not recommended for new designs. Device is in production to support existing customers, but TI does not recommend using this part in a new design.

PREVIEW: Device has been announced but is not in production. Samples may or may not be available.

OBsolete: TI has discontinued the production of the device.

(2) Eco Plan - The planned eco-friendly classification: Pb-Free (RoHS), Pb-Free (RoHS Exempt), or Green (RoHS & no Sb/Br) - please check <http://www.ti.com/productcontent> for the latest availability information and additional product content details.

TBD: The Pb-Free/Green conversion plan has not been defined.

Pb-Free (RoHS): TI's terms "Lead-Free" or "Pb-Free" mean semiconductor products that are compatible with the current RoHS requirements for all 6 substances, including the requirement that lead not exceed 0.1% by weight in homogeneous materials. Where designed to be soldered at high temperatures, TI Pb-Free products are suitable for use in specified lead-free processes.

Pb-Free (RoHS Exempt): This component has a RoHS exemption for either 1) lead-based flip-chip solder bumps used between the die and package, or 2) lead-based die adhesive used between the die and leadframe. The component is otherwise considered Pb-Free (RoHS compatible) as defined above.

Green (RoHS & no Sb/Br): TI defines "Green" to mean Pb-Free (RoHS compatible), and free of Bromine (Br) and Antimony (Sb) based flame retardants (Br or Sb do not exceed 0.1% by weight in homogeneous material)

(3) MSL, Peak Temp. - The Moisture Sensitivity Level rating according to the JEDEC industry standard classifications, and peak solder temperature.



⁽⁴⁾ There may be additional marking, which relates to the logo, the lot trace code information, or the environmental category on the device.

⁽⁵⁾ Multiple Device Markings will be inside parentheses. Only one Device Marking contained in parentheses and separated by a "-" will appear on a device. If a line is indented then it is a continuation of the previous line and the two combined represent the entire Device Marking for that device.

⁽⁶⁾ Lead/Ball Finish - Orderable Devices may have multiple material finish options. Finish options are separated by a vertical ruled line. Lead/Ball Finish values may wrap to two lines if the finish value exceeds the maximum column width.

Important Information and Disclaimer: The information provided on this page represents TI's knowledge and belief as of the date that it is provided. TI bases its knowledge and belief on information provided by third parties, and makes no representation or warranty as to the accuracy of such information. Efforts are underway to better integrate information from third parties. TI has taken and continues to take reasonable steps to provide representative and accurate information but may not have conducted destructive testing or chemical analysis on incoming materials and chemicals. TI and TI suppliers consider certain information to be proprietary, and thus CAS numbers and other limited information may not be available for release.

In no event shall TI's liability arising out of such information exceed the total purchase price of the TI part(s) at issue in this document sold by TI to Customer on an annual basis.

PACKAGE MATERIALS INFORMATION

TAPE AND REEL INFORMATION



*All dimensions are nominal

| Device | Package Type | Package Drawing | Pins | SPQ | Reel Diameter (mm) | Reel Width W1 (mm) | A0 (mm) | B0 (mm) | K0 (mm) | P1 (mm) | W (mm) | Pin1 Quadrant |
|---------------|--------------|-----------------|------|------|--------------------|--------------------|---------|---------|---------|---------|--------|---------------|
| ADS62P22IRGCR | VQFN | RGC | 64 | 2000 | 330.0 | 16.4 | 9.3 | 9.3 | 1.5 | 12.0 | 16.0 | Q2 |
| ADS62P22IRGCT | VQFN | RGC | 64 | 250 | 180.0 | 16.4 | 9.3 | 9.3 | 1.5 | 12.0 | 16.0 | Q2 |
| ADS62P23IRGCR | VQFN | RGC | 64 | 2000 | 330.0 | 16.4 | 9.3 | 9.3 | 1.5 | 12.0 | 16.0 | Q2 |
| ADS62P23IRGCT | VQFN | RGC | 64 | 250 | 180.0 | 16.4 | 9.3 | 9.3 | 1.5 | 12.0 | 16.0 | Q2 |
| ADS62P24IRGCR | VQFN | RGC | 64 | 2000 | 330.0 | 16.4 | 9.3 | 9.3 | 1.5 | 12.0 | 16.0 | Q2 |
| ADS62P24IRGCT | VQFN | RGC | 64 | 250 | 180.0 | 16.4 | 9.3 | 9.3 | 1.5 | 12.0 | 16.0 | Q2 |
| ADS62P25IRGCR | VQFN | RGC | 64 | 2000 | 330.0 | 16.4 | 9.3 | 9.3 | 1.5 | 12.0 | 16.0 | Q2 |
| ADS62P25IRGCT | VQFN | RGC | 64 | 250 | 180.0 | 16.4 | 9.3 | 9.3 | 1.5 | 12.0 | 16.0 | Q2 |

TAPE AND REEL BOX DIMENSIONS

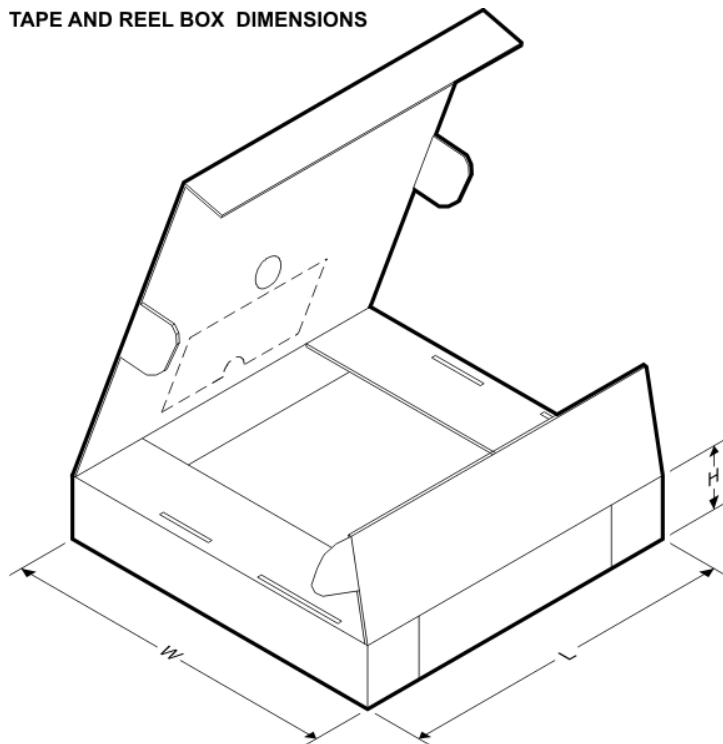

*All dimensions are nominal

| Device | Package Type | Package Drawing | Pins | SPQ | Length (mm) | Width (mm) | Height (mm) |
|---------------|--------------|-----------------|------|------|-------------|------------|-------------|
| ADS62P22IRGCR | VQFN | RGC | 64 | 2000 | 336.6 | 336.6 | 28.6 |
| ADS62P22IRGCT | VQFN | RGC | 64 | 250 | 213.0 | 191.0 | 55.0 |
| ADS62P23IRGCR | VQFN | RGC | 64 | 2000 | 336.6 | 336.6 | 28.6 |
| ADS62P23IRGCT | VQFN | RGC | 64 | 250 | 213.0 | 191.0 | 55.0 |
| ADS62P24IRGCR | VQFN | RGC | 64 | 2000 | 336.6 | 336.6 | 28.6 |
| ADS62P24IRGCT | VQFN | RGC | 64 | 250 | 213.0 | 191.0 | 55.0 |
| ADS62P25IRGCR | VQFN | RGC | 64 | 2000 | 336.6 | 336.6 | 28.6 |
| ADS62P25IRGCT | VQFN | RGC | 64 | 250 | 213.0 | 191.0 | 55.0 |

MECHANICAL DATA

RGC(S-PVQFN-N64)

CUSTOM DEVICE

PLASTIC QUAD FLATPACK NO-LEAD

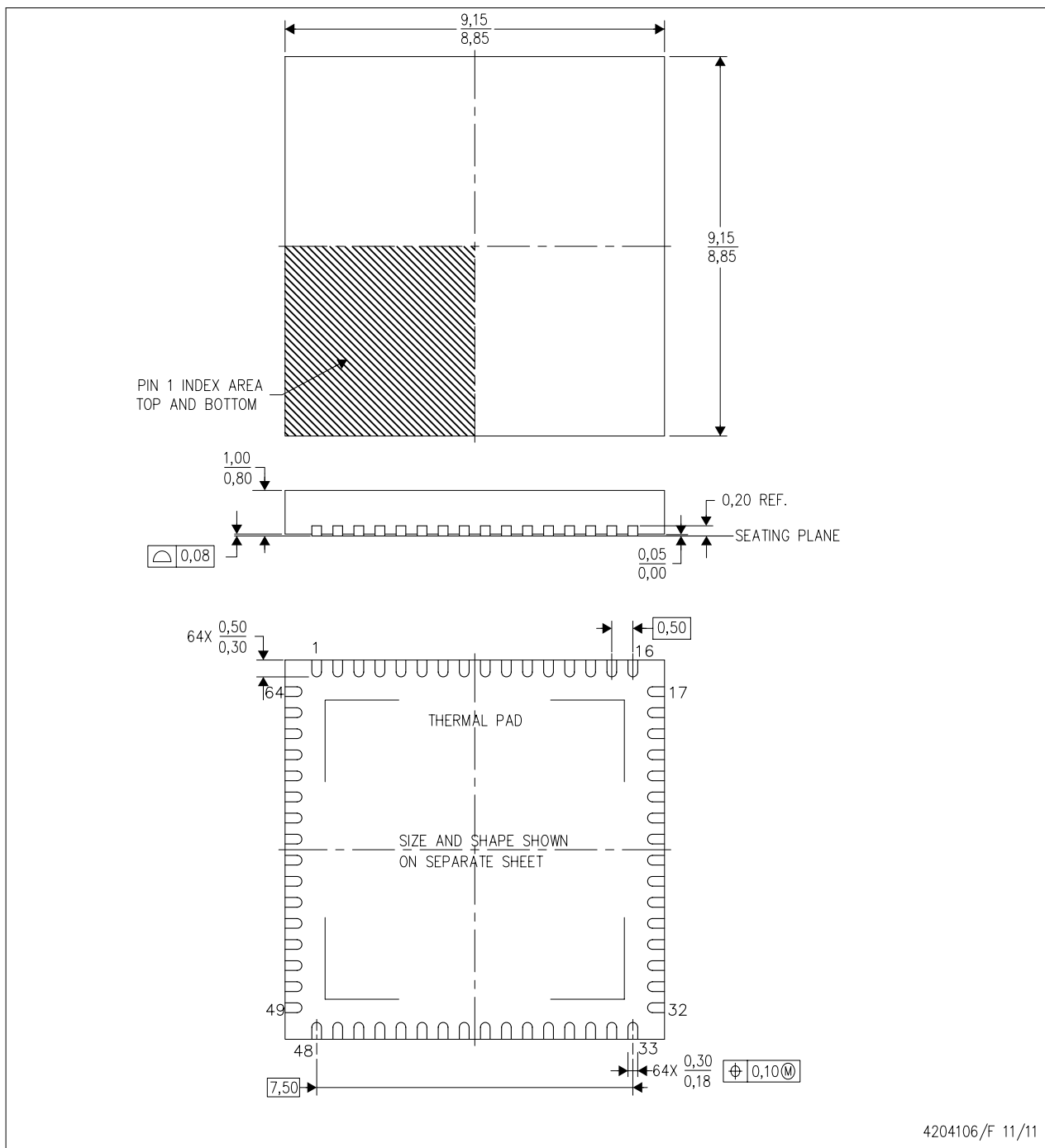

4204106/F 11/11

NOTES:

- All linear dimensions are in millimeters. Dimensioning and tolerancing per ASME Y14.5-1994.
- This drawing is subject to change without notice.
- Quad Flatpack, No-leads (QFN) package configuration.
- The package thermal pad must be soldered to the board for thermal and mechanical performance.
- See the additional figure in the Product Data Sheet for details regarding the exposed thermal pad features and dimensions.

THERMAL PAD MECHANICAL DATA

RGC (S-PVQFN-N64)

PLASTIC QUAD FLATPACK NO-LEAD

THERMAL INFORMATION

This package incorporates an exposed thermal pad that is designed to be attached directly to an external heatsink. The thermal pad must be soldered directly to the printed circuit board (PCB). After soldering, the PCB can be used as a heatsink. In addition, through the use of thermal vias, the thermal pad can be attached directly to the appropriate copper plane shown in the electrical schematic for the device, or alternatively, can be attached to a special heatsink structure designed into the PCB. This design optimizes the heat transfer from the integrated circuit (IC).

For information on the Quad Flatpack No-Lead (QFN) package and its advantages, refer to Application Report, QFN/SON PCB Attachment, Texas Instruments Literature No. SLUA271. This document is available at www.ti.com.

The exposed thermal pad dimensions for this package are shown in the following illustration.

PIN 1 INDICATOR
C0,35

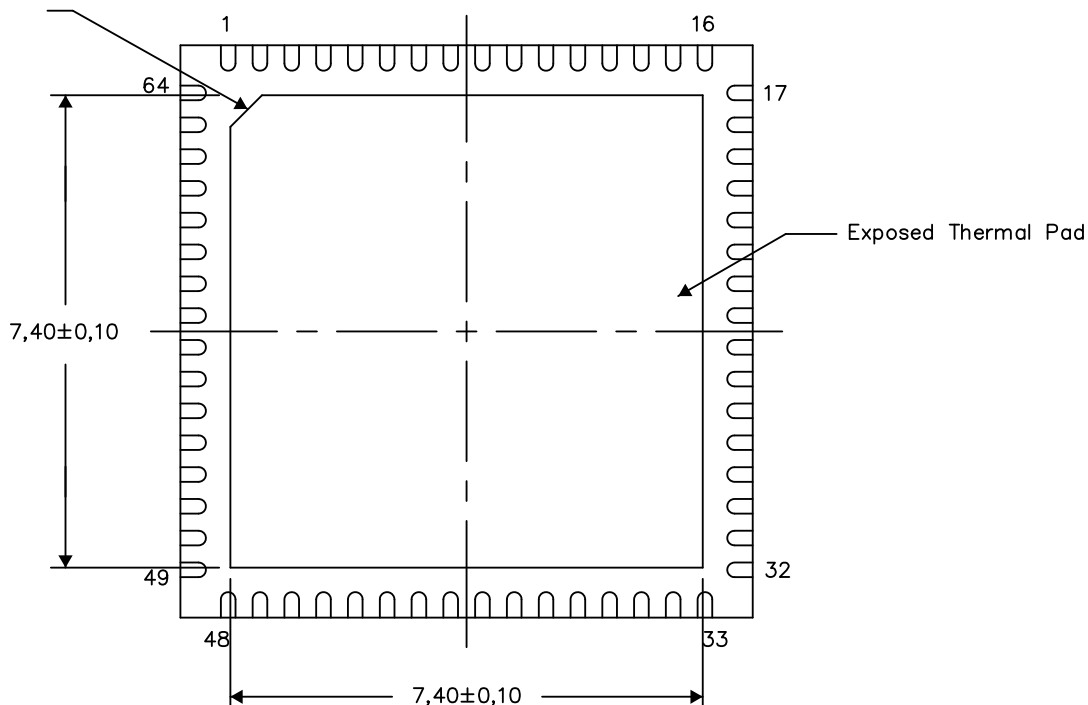

Bottom View

Exposed Thermal Pad Dimensions

4206192-4/AC 10/13

NOTE: A. All linear dimensions are in millimeters

LAND PATTERN DATA

RGC (S-PVQFN-N64)

PLASTIC QUAD FLATPACK NO-LEAD

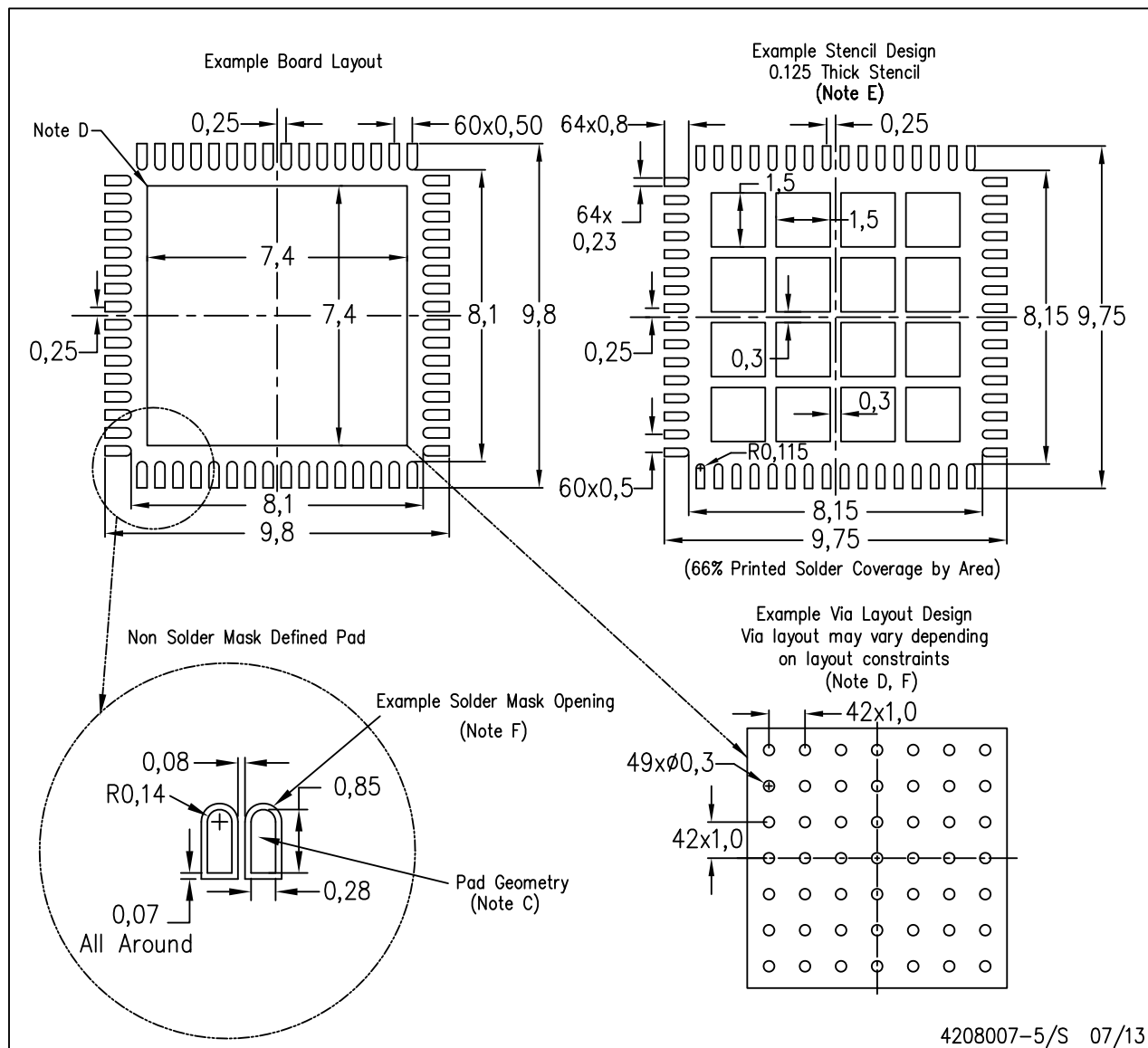

- NOTES:
- All linear dimensions are in millimeters.
 - This drawing is subject to change without notice.
 - Publication IPC-7351 is recommended for alternate designs.
 - This package is designed to be soldered to a thermal pad on the board. Refer to Application Note, Quad Flat-Pack Packages, Texas Instruments Literature No. SLUA271, and also the Product Data Sheets for specific thermal information, via requirements, and recommended board layout. These documents are available at www.ti.com <<http://www.ti.com>>.
 - Laser cutting apertures with trapezoidal walls and also rounding corners will offer better paste release. Customers should contact their board assembly site for stencil design recommendations. Refer to IPC 7525 for stencil design considerations.
 - Customers should contact their board fabrication site for recommended solder mask tolerances and via tenting recommendations for vias placed in thermal pad.

IMPORTANT NOTICE

Texas Instruments Incorporated and its subsidiaries (TI) reserve the right to make corrections, enhancements, improvements and other changes to its semiconductor products and services per JESD46, latest issue, and to discontinue any product or service per JESD48, latest issue. Buyers should obtain the latest relevant information before placing orders and should verify that such information is current and complete. All semiconductor products (also referred to herein as "components") are sold subject to TI's terms and conditions of sale supplied at the time of order acknowledgment.

TI warrants performance of its components to the specifications applicable at the time of sale, in accordance with the warranty in TI's terms and conditions of sale of semiconductor products. Testing and other quality control techniques are used to the extent TI deems necessary to support this warranty. Except where mandated by applicable law, testing of all parameters of each component is not necessarily performed.

TI assumes no liability for applications assistance or the design of Buyers' products. Buyers are responsible for their products and applications using TI components. To minimize the risks associated with Buyers' products and applications, Buyers should provide adequate design and operating safeguards.

TI does not warrant or represent that any license, either express or implied, is granted under any patent right, copyright, mask work right, or other intellectual property right relating to any combination, machine, or process in which TI components or services are used. Information published by TI regarding third-party products or services does not constitute a license to use such products or services or a warranty or endorsement thereof. Use of such information may require a license from a third party under the patents or other intellectual property of the third party, or a license from TI under the patents or other intellectual property of TI.

Reproduction of significant portions of TI information in TI data books or data sheets is permissible only if reproduction is without alteration and is accompanied by all associated warranties, conditions, limitations, and notices. TI is not responsible or liable for such altered documentation. Information of third parties may be subject to additional restrictions.

Resale of TI components or services with statements different from or beyond the parameters stated by TI for that component or service voids all express and any implied warranties for the associated TI component or service and is an unfair and deceptive business practice. TI is not responsible or liable for any such statements.

Buyer acknowledges and agrees that it is solely responsible for compliance with all legal, regulatory and safety-related requirements concerning its products, and any use of TI components in its applications, notwithstanding any applications-related information or support that may be provided by TI. Buyer represents and agrees that it has all the necessary expertise to create and implement safeguards which anticipate dangerous consequences of failures, monitor failures and their consequences, lessen the likelihood of failures that might cause harm and take appropriate remedial actions. Buyer will fully indemnify TI and its representatives against any damages arising out of the use of any TI components in safety-critical applications.

In some cases, TI components may be promoted specifically to facilitate safety-related applications. With such components, TI's goal is to help enable customers to design and create their own end-product solutions that meet applicable functional safety standards and requirements. Nonetheless, such components are subject to these terms.

No TI components are authorized for use in FDA Class III (or similar life-critical medical equipment) unless authorized officers of the parties have executed a special agreement specifically governing such use.

Only those TI components which TI has specifically designated as military grade or "enhanced plastic" are designed and intended for use in military/aerospace applications or environments. Buyer acknowledges and agrees that any military or aerospace use of TI components which have **not** been so designated is solely at the Buyer's risk, and that Buyer is solely responsible for compliance with all legal and regulatory requirements in connection with such use.

TI has specifically designated certain components as meeting ISO/TS16949 requirements, mainly for automotive use. In any case of use of non-designated products, TI will not be responsible for any failure to meet ISO/TS16949.

Products

| | |
|------------------------------|--|
| Audio | www.ti.com/audio |
| Amplifiers | amplifier.ti.com |
| Data Converters | dataconverter.ti.com |
| DLP® Products | www.dlp.com |
| DSP | dsp.ti.com |
| Clocks and Timers | www.ti.com/clocks |
| Interface | interface.ti.com |
| Logic | logic.ti.com |
| Power Mgmt | power.ti.com |
| Microcontrollers | microcontroller.ti.com |
| RFID | www.ti-rfid.com |
| OMAP Applications Processors | www.ti.com/omap |
| Wireless Connectivity | www.ti.com/wirelessconnectivity |

Applications

| | |
|-------------------------------|--|
| Automotive and Transportation | www.ti.com/automotive |
| Communications and Telecom | www.ti.com/communications |
| Computers and Peripherals | www.ti.com/computers |
| Consumer Electronics | www.ti.com/consumer-apps |
| Energy and Lighting | www.ti.com/energy |
| Industrial | www.ti.com/industrial |
| Medical | www.ti.com/medical |
| Security | www.ti.com/security |
| Space, Avionics and Defense | www.ti.com/space-avionics-defense |
| Video and Imaging | www.ti.com/video |

TI E2E Community

e2e.ti.com