

Excellent Integrated System Limited

Stocking Distributor

Click to view price, real time Inventory, Delivery & Lifecycle Information:

[TE Connectivity AMP Connectors](#)
[533425-1](#)

For any questions, you can email us directly:

sales@integrated-circuit.com

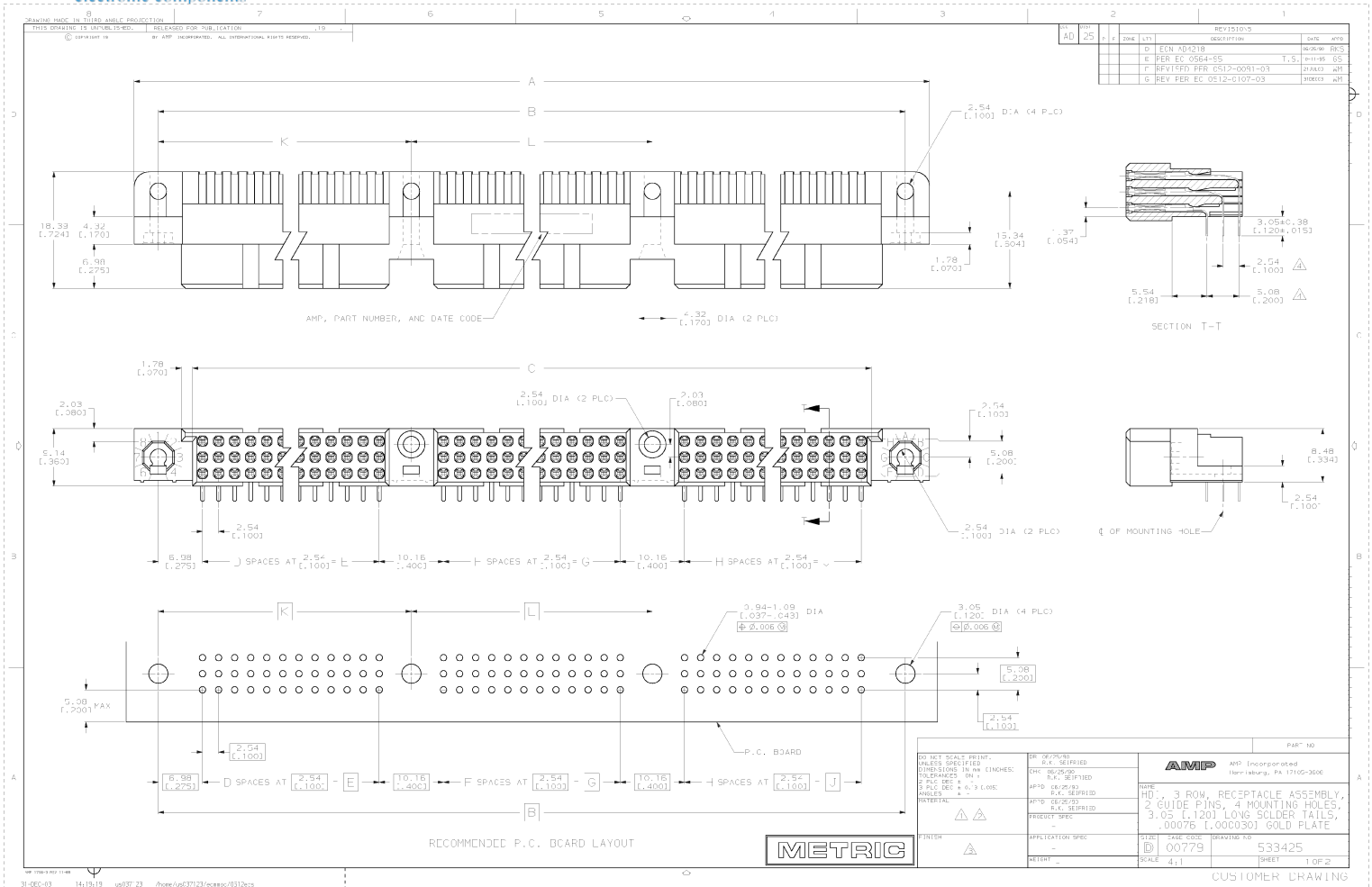

DRAWING MADE IN STEER ANGLE PROJECTION	REVISED FOR THIS LOCATION	REVISED																																									
THIS DRAWING IS UNCONTROLLED	FOR AMP INCORPORATED. ALL INTERNATIONAL PARTS RESERVED.	REVISED BY DATE APPROVED																																									
<p>△ HOUSING MATERIAL: THERMOPLASTIC, CO_OR=NATURAL.</p> <p>△ CONTACT MATERIAL: COPPER ALLOY.</p> <p>△ CONTACT FINISHES: .00127-.00254 (1.000050-.000100) NICKEL UNDERPLATE ALL OTHERS: .00076-.000301 GOLD PLATE IN CONTACT AREA, TIN-LEAD PLATED SOLDER TAILS.</p> <p>△ SOLDERAILS MUST FIT HOLE PATTERN AS SHOWN ON THE RECOMMENDED P.C.B. BOARD LAYOUT.</p> <p>5. DIMENSIONS IN BRACKETE ARE IN INCHES.</p> <p>△ PART NUMBER IS OBSOLETE.</p>	<table border="1" style="width:100%; border-collapse: collapse; text-align: center;"> <tr> <td>REV</td> <td>BY</td> <td>DATE</td> <td>APPROVED</td> </tr> <tr> <td>AD</td> <td>25</td> <td>2004</td> <td>LTY</td> </tr> <tr> <td colspan="3">SEE SHEET 1</td> <td></td> </tr> </table>	REV	BY	DATE	APPROVED	AD	25	2004	LTY	SEE SHEET 1				<p>REVISED BY DATE APPROVED</p> <p>02010706</p> <p>533425</p> <p>2 OF 2</p>																													
REV	BY	DATE	APPROVED																																								
AD	25	2004	LTY																																								
SEE SHEET 1																																											
<table border="1" style="width:100%; border-collapse: collapse; text-align: center;"> <tr> <td>116.84</td> <td>116.74</td> <td>105.68</td> <td>42</td> <td>105.68</td> <td>42</td> <td>96.68</td> <td>42</td> <td>349.51</td> <td>354.33</td> <td>351.95</td> <td>387</td> <td>533425-1</td> </tr> <tr> <td>[4.600]</td> <td>[4.675]</td> <td>[4.200]</td> <td></td> <td>[4.200]</td> <td></td> <td>[4.200]</td> <td></td> <td>[13.524]</td> <td>[13.950]</td> <td>[14.250]</td> <td></td> <td></td> </tr> <tr> <td>L</td> <td>K</td> <td>J</td> <td>H</td> <td>G</td> <td>F</td> <td>E</td> <td>D</td> <td>C</td> <td>B</td> <td>A</td> <td>POSN</td> <td>PART NUMBER</td> </tr> </table>		116.84	116.74	105.68	42	105.68	42	96.68	42	349.51	354.33	351.95	387	533425-1	[4.600]	[4.675]	[4.200]		[4.200]		[4.200]		[13.524]	[13.950]	[14.250]			L	K	J	H	G	F	E	D	C	B	A	POSN	PART NUMBER	<p>DO NOT SCALE PRINTING UNLESS SPECIFIED</p> <p>DIMENSIONS IN INCHES: TOLERANCES: .001</p> <p>2 PLS DEC 4</p> <p>3 PLS DEC 4 (0.19 LARG) INCHES</p> <p>MATERIAL: △ △</p> <p>FINISH: △</p>	<p>DR. REFERENCE: N/A, SPECIFIED</p> <p>CHK. BY: N/A, SPECIFIED</p> <p>APP'D. BY: N/A, SPECIFIED</p> <p>APP'D. BY: N/A, SPECIFIED</p> <p>PRODUCT SPEC: -</p> <p>APPLICATION SPEC: -</p> <p>REMARK: -</p>	<p>AMP AMP Incorporated Harrisburg, PA 17105-3606</p> <p>WIRE HD: 3 ROW, RECEPTACLE ASSEMBLY, 2 GUIDE PINS, 4 MOUNTING HOLES, 3.05 (1.20) LONG SOLDER TAILS, .00076 (1.00030) GOLD PLATE</p> <p>DATE: 00779 DRAWING NO: 533425</p> <p>SCALE: 1:1 SHEET: 2 OF 2</p>
116.84	116.74	105.68	42	105.68	42	96.68	42	349.51	354.33	351.95	387	533425-1																															
[4.600]	[4.675]	[4.200]		[4.200]		[4.200]		[13.524]	[13.950]	[14.250]																																	
L	K	J	H	G	F	E	D	C	B	A	POSN	PART NUMBER																															
<p>31-DEC-03 14:10:40 us037_23 /home/us03723/ediac/8312cs</p>		<p>CUSTOMER DRAWING</p>																																									