

## Excellent Integrated System Limited

Stocking Distributor

Click to view price, real time Inventory, Delivery & Lifecycle Information:

[Molex Connector Corporation](#)  
[0015381024](#)

For any questions, you can email us directly:

[sales@integrated-circuit.com](mailto:sales@integrated-circuit.com)

EDP NO.	ENG NO.	FINISH
15-38-1024	A-7859-2164	TIN OVERALL
15-29-1024	A-7859-2554	15 GOLD
15-29-1026	A-7859-2561	30 GOLD

**PART IDENTIFICATION:**

A-7859-2\*\*\*

PLATING SPECIFICATION

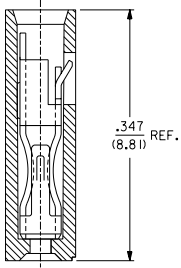

**SECTION A-A**

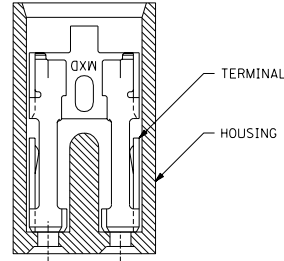
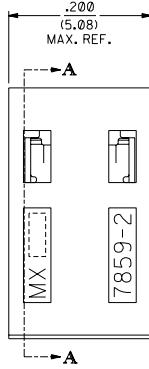
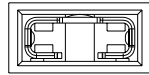

**SECTION B-B**

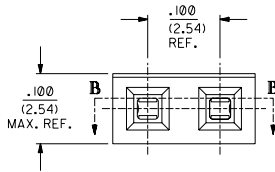

**NOTES:**

1. THIS PRODUCT CONFORMS TO MOLEX PRODUCT SPEC. PS-7859.
2. TO BE USED WITH .025/(0.64) SQUARE PINS.
3. MINIMUM MATING PIN LENGTH: .200/(5.08)
4. PRODUCT IS PACKAGED IN BOXES PER PK-70873-0815

**FINISH SPECIFICATION**

- TIN OVERALL - .000150 MINIMUM TIN PLATE OVER  
.000050 MINIMUM NICKEL UNDERPLATE.
- 15 GOLD - .000015 MINIMUM GOLD PLATE IN SELECT AREA OVER  
.000050 MINIMUM NICKEL UNDERPLATE OVERALL.
- 30 GOLD - .000030 MINIMUM GOLD PLATE IN SELECT AREA OVER  
.000050 MINIMUM NICKEL UNDERPLATE OVERALL.

**MATERIAL:**

HOUSING: GLASS FILLED POLYESTER; 94V-0; COLOR: BLACK.  
TERMINAL: PHOSPHOR BRONZE ALLOY

**NOTE FOR LEAD FREE CONVERSION:**

THE PRIMARY SHIPPING CARTON WILL BE LABELED "COMPLIANT TO RoHS DIRECTIVE 2002/95/EC AND ELV ANNEX II OF DIRECTIVE 2000/53/EC". CARTONS WITHOUT THIS LABEL MAY CONTAIN PRODUCT WITH LEAD.

7859

REV.	DESCRIPTION
D	LEAD FREE CONV. PER ECN UCP2004-2153 READAMS 04/08/21
C1	ADDED PKG. SPEC. PER ECN U70786 WHELSTON 9/12/1
C	CHANGED MATERIAL PER ECR #U51514 95/06/02 CAC
B	REVISED ENG. NOS. PER ECR # U31581 10/26/93 REED
A	RELEASED PER ECR # U30372 03/11/93 REED
3	REVISE GOLD PLTG. PER ECR # U12055 10/18/91 AAB
2	REVISE TERM. PLTG. PER ECR # U11096 06/18/91 AAB
1	"X" RELEASE PER ECR # U10445 02/07/91 AAB

DIMENSIONS SHOWN (METRIC) INCH UNLESS OTHERWISE SPECIFIED TOLERANCES: FRACTIONS ± 1/10"		MFG. SH. REV. LTR. REVISIONS																	
<table border="1"> <thead> <tr> <th>PLACES</th> <th>INCH</th> <th>METRIC</th> </tr> </thead> <tbody> <tr> <td>1 PLACE</td> <td>± .005</td> <td>---</td> </tr> <tr> <td>2 PLACE</td> <td>± .01</td> <td>± 0.13</td> </tr> <tr> <td>3 PLACE</td> <td>---</td> <td>± 0.25</td> </tr> </tbody> </table>		PLACES	INCH	METRIC	1 PLACE	± .005	---	2 PLACE	± .01	± 0.13	3 PLACE	---	± 0.25	<table border="1"> <tr> <td>□</td> <td>REVISIONS</td> </tr> <tr> <td>□</td> <td>REVISE ONLY ON CAD SYSTEM</td> </tr> </table>		□	REVISIONS	□	REVISE ONLY ON CAD SYSTEM
PLACES	INCH	METRIC																	
1 PLACE	± .005	---																	
2 PLACE	± .01	± 0.13																	
3 PLACE	---	± 0.25																	
□	REVISIONS																		
□	REVISE ONLY ON CAD SYSTEM																		
<table border="1"> <tr> <td>DATE</td> <td>10/27/91</td> </tr> <tr> <td>BY</td> <td>DA</td> </tr> </table>		DATE	10/27/91	BY	DA	<table border="1"> <tr> <td>TITLE</td> <td>SALES ASSY - SHUNT 2-CIRCUIT TERMINAL W/OPEN END</td> </tr> <tr> <td>DATE</td> <td>10/27/91</td> </tr> <tr> <td>BY</td> <td>DA</td> </tr> </table>		TITLE	SALES ASSY - SHUNT 2-CIRCUIT TERMINAL W/OPEN END	DATE	10/27/91	BY	DA						
DATE	10/27/91																		
BY	DA																		
TITLE	SALES ASSY - SHUNT 2-CIRCUIT TERMINAL W/OPEN END																		
DATE	10/27/91																		
BY	DA																		
<table border="1"> <tr> <td>MOLEX INCORPORATED</td> <td>MOLEX INCORPORATED</td> </tr> <tr> <td>1700 S. GARDEN AVENUE</td> <td>1700 S. GARDEN AVENUE</td> </tr> <tr> <td>IRVING, TEXAS 75039</td> <td>IRVING, TEXAS 75039</td> </tr> </table>		MOLEX INCORPORATED	MOLEX INCORPORATED	1700 S. GARDEN AVENUE	1700 S. GARDEN AVENUE	IRVING, TEXAS 75039	IRVING, TEXAS 75039	<table border="1"> <tr> <td>PART NO.</td> <td>SDA-7859-2***N</td> </tr> <tr> <td>FILE NAME</td> <td>51859X1</td> </tr> </table>		PART NO.	SDA-7859-2***N	FILE NAME	51859X1						
MOLEX INCORPORATED	MOLEX INCORPORATED																		
1700 S. GARDEN AVENUE	1700 S. GARDEN AVENUE																		
IRVING, TEXAS 75039	IRVING, TEXAS 75039																		
PART NO.	SDA-7859-2***N																		
FILE NAME	51859X1																		
<table border="1"> <tr> <td>DRG. BY</td> <td>AAB</td> </tr> <tr> <td>CHKD. BY</td> <td>BT</td> </tr> <tr> <td>APP'D. BY</td> <td>MJM</td> </tr> <tr> <td>SCALE</td> <td>10:1</td> </tr> </table>		DRG. BY	AAB	CHKD. BY	BT	APP'D. BY	MJM	SCALE	10:1	<table border="1"> <tr> <td>THIS DRAWING CONTAINS INFORMATION THAT IS PROPRIETARY TO MOLEX. NO. AND SHOULD NOT BE USED WITHOUT WRITTEN PERMISSION. DA</td> </tr> </table>		THIS DRAWING CONTAINS INFORMATION THAT IS PROPRIETARY TO MOLEX. NO. AND SHOULD NOT BE USED WITHOUT WRITTEN PERMISSION. DA							
DRG. BY	AAB																		
CHKD. BY	BT																		
APP'D. BY	MJM																		
SCALE	10:1																		
THIS DRAWING CONTAINS INFORMATION THAT IS PROPRIETARY TO MOLEX. NO. AND SHOULD NOT BE USED WITHOUT WRITTEN PERMISSION. DA																			