

## Excellent Integrated System Limited

Stocking Distributor

Click to view price, real time Inventory, Delivery & Lifecycle Information:

[Molex Connector Corporation](#)  
[0908334264](#)

For any questions, you can email us directly:

[sales@integrated-circuit.com](mailto:sales@integrated-circuit.com)

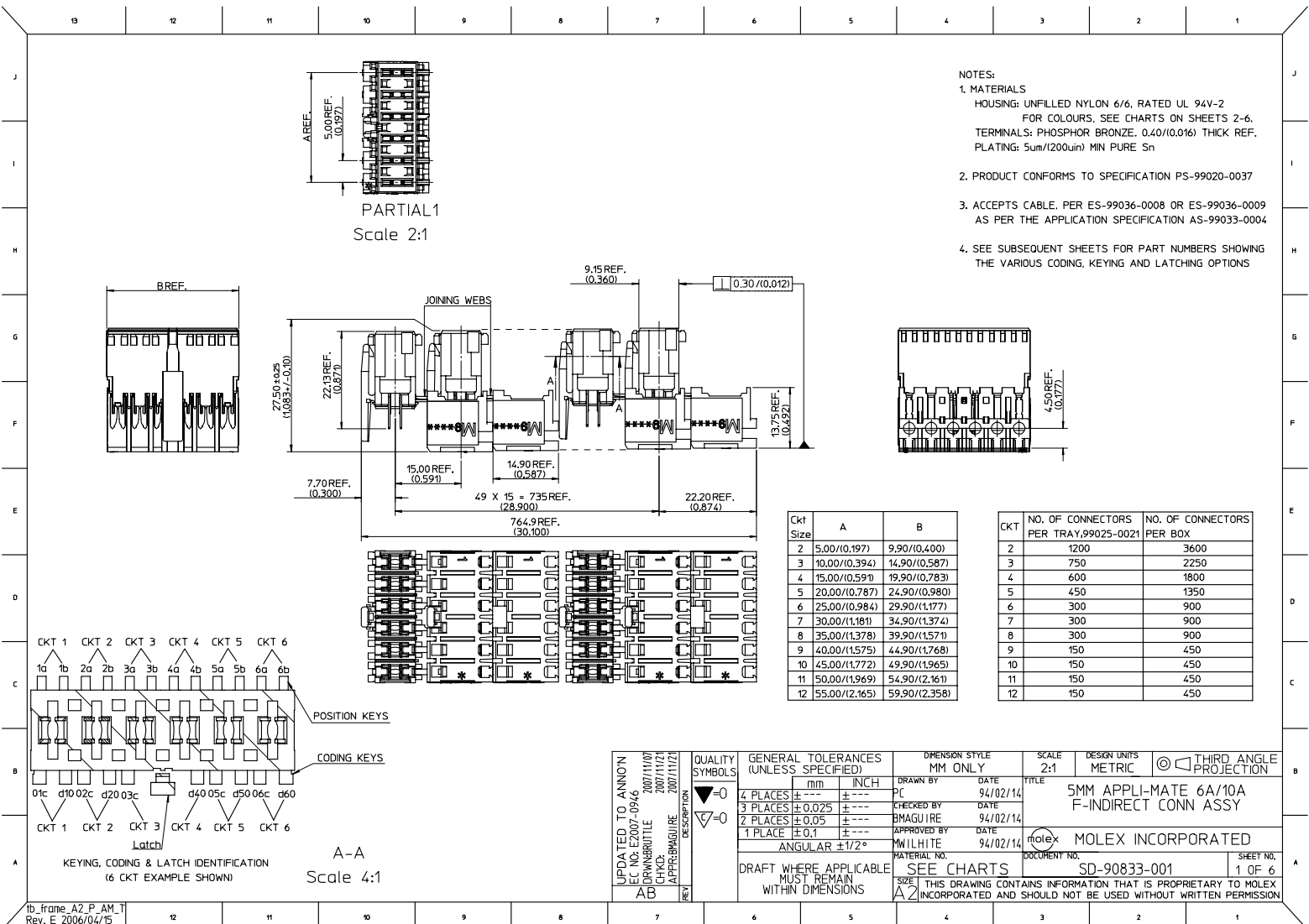

ib\_frame\_A2\_P\_AM\_1  
Rev. E 2006/04/15

UPDATED TO ANNON IEC NO. E2007-0946 2007/11/07 DRAWN: BRITILE 2007/11/27 CHKC: B 2007/11/27 APPR: BMAGUIRE 2007/11/27 DESCRIPTION AB REV	QUALITY SYMBOLS ▽=0 ▽=0	GENERAL TOLERANCES (UNLESS SPECIFIED) mm INCH 4 PLACES ± --- ± --- 3 PLACES ± 0.025 ± --- 2 PLACES ± 0.05 ± --- 1 PLACE ± 0.1 ± --- ANGULAR ±1/2°	DIMENSION STYLE MM ONLY DRAWN BY PC DATE 94/02/14 CHECKED BY BMAGUIRE DATE 94/02/14 APPROVED BY MWILHITE DATE 94/02/14	SCALE 2:1 DESIGN UNITS METRIC THIRD ANGLE PROJECTION	TITLE 5MM APPLI-MATE 6A/10A F-INDIRECT CONN ASSY
	DRAFT WHERE APPLICABLE MUST REMAIN WITHIN DIMENSIONS		MATERIAL NO. SEE CHARTS	DOCUMENT NO. SD-90833-001	SHEET NO. 1 OF 6
	SIZE 1 THIS DRAWING CONTAINS INFORMATION THAT IS PROPRIETARY TO MOLEX INCORPORATED AND SHOULD NOT BE USED WITHOUT WRITTEN PERMISSION				
	MOLEX INCORPORATED				

MOLEX PART NO	CIRCUIT SIZE	COLOUR	POSITION KEYS	CODING KEYS	LATCH POSITION	CONFIGURATION	REF
90833-0001		NATURAL	ALL	ALL	1/2		K00
90833-0002	2	BLUE	ALL	ALL	1/2		K00
90833-0003		NATURAL	ALL	ALL	1/2		K01
90833-0051	2	YELLOW	1b 2a	ALL	1/2		K01
90833-0004		NATURAL	ALL	ALL	1/2		K02
90833-0050	2	YELLOW	1a 2b	01c	1/2		K02
90833-0026		GREEN	ALL	ALL	1/2		K02
90833-0005		BLUE	ALL	ALL	1/2		K03
90833-0018	2	NATURAL	2a 2a	ALL	1/2		K03
90833-0019		YELLOW	ALL	ALL	1/2		K05
90833-0025	2	GREEN	1a 2b	d20	1/2		K05
90833-0007		NATURAL	ALL	ALL	1/2		K09
90833-0008	2	YELLOW	1b 2b	01c	1/2		K09
90833-0009		NATURAL	ALL	ALL	1/2		K10
90833-0010	2	YELLOW	1a 2a	01c	1/2		K10
90833-0054	2	NATURAL	2b	ALL	1/2		K15
90833-0058	2	NATURAL	1a 1b	ALL	1/2		K47
90833-0060	2	BLUE	1a 2b	ALL	1/2		K48
90833-0027	2	YELLOW	2b	NONE	1/2		K11
90833-0062	2	NATURAL	2b	NONE	1/2		K11
90833-0066	2	NATURAL	1a 1b	01c	1/2		K04
90833-0028	2	NATURAL	2a	d20	1/2		k37
90833-0070	2	NATURAL	1a, 1b	d20	1/2		k13
90833-0071	2	NATURAL	2a, 2b	01c	1/2		k32

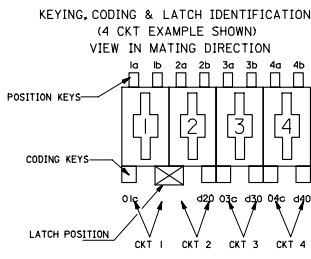

MOLEX PART NO	CIRCUIT SIZE	COLOUR	POSITION KEYS	CODING KEYS	LATCH POSITION	CONFIGURATION	REF
90833-0011	2	BLUE	ALL	ALL	1/2		K12
90833-0057	2	NATURAL	1a	ALL	1/2		K12
90833-0061	2	YELLOW	1a	ALL	1/2		K12
90833-0012		NATURAL	ALL	ALL	1/2		K14
90833-0052	2	YELLOW	1b 2a	01c	1/2		K14
90833-0013		NATURAL	ALL	ALL	1/2		K33
90833-0014	2	YELLOW	ALL	01c	1/2		K33
90833-0048		GREEN	ALL	ALL	1/2		K33
90833-0015		GREY	ALL	ALL	1/2		K34
90833-0059	2	WHITE	ALL	d20	1/2		K34
90833-0074		NATURAL	ALL	ALL	1/2		K34
90833-0016	2	GREY	1b 2b	d20	1/2		K35
90833-0069	2	NATURAL	1b 2b	d20	1/2		K35
90833-0017	2	GREY	2a, 2b	d20	1/2		K39
90833-0072	2	NATURAL	2a, 2b	d20	1/2		K39
90833-0020	2	NATURAL	1a 1b	01c	1/2		K04
90833-0021	2	NATURAL	1b 1b	ALL	1/2		K16
90833-0063	2	BLUE	1b 1b	ALL	1/2		K16
90833-0022	2	NATURAL	1a 2b	NONE	1/2		K06
90833-0032	2	NATURAL	2b	d20	1/2		K38
90833-0047	2	NATURAL	1a 2a	ALL	1/2		K44
90833-0056	2	NATURAL	1b 2a 2b	d20	1/2		K07
90833-0064	2	WHITE	1b, 2a	d20	1/2		K46
90833-0073	2	NATURAL	1b, 2a	d20	1/2		K46

UPDATED TO ANNON E.C. NO. E2007-0946 DRW:BNR/ITL CHKD: 2007/11/27 APPR:BMAGUIRE 2007/11/27 REV: AB	QUALITY SYMBOLS	GENERAL TOLERANCES (UNLESS SPECIFIED)	DIMENSION STYLE	SCALE	DESIGN UNITS	THIRD ANGLE PROJECTION	
	▽=0	4 PLACES ± ---	MM ONLY	1:1	METRIC		
	▽=0	3 PLACES ± 0.025	DRAWN BY	DATE	TITLE		
		2 PLACES ± 0.05	PC	94/02/14	5MM APPLI-MATE 6A/10A F-INDIRECT CONN ASSY		
	1 PLACE ± 0.1	ANGULAR ±1/2°	CHECKED BY	DATE	MOLEX INCORPORATED		
		DRAFT WHERE APPLICABLE MUST REMAIN WITHIN DIMENSIONS	APPROVED BY	DATE	DOCUMENT NO.	SHEET NO.	
			MWILHITE	94/02/14	SD-90833-001	2 OF 6	
			SEE CHARTS				
			THIS DRAWING CONTAINS INFORMATION THAT IS PROPRIETARY TO MOLEX INCORPORATED AND SHOULD NOT BE USED WITHOUT WRITTEN PERMISSION				

MOLEX PART NO	CIRCUIT SIZE	COLOR	POSITION KEYS	CODING KEYS	LATCH POSITION	CONFIGURATION	REF
90833-0500	3	NATURAL	ALL	ALL	1/2		K00
90833-0501	3	NATURAL	ALL	ALL	2/3		K90
90833-0502	3	NATURAL	1b	01a d20	1/2		K01
90833-0503	3	YELLOW	ALL	d20	1/2		K40
90833-0504	3	GREY	ALL	d10	2/3		K41
90833-0505	3	GREY	1a 2a	d10	2/3		K42
90833-0532	3	BLACK	1a 3a	d20	1/2		K43
90833-0506	3	YELLOW	ALL	d20	1/2		K44
90833-0507	3	YELLOW	2a	d10 d30	2/3		K44
90833-0508	3	NATURAL	1a	03c	1/2		K04
90833-0509	3	GREY	1a 1b	d10	2/3		K52
90833-0510	3	YELLOW	1a 1b	d20	1/2		K53
90833-0511	3	NATURAL	1a 1b	d30	1/2		K05
90833-0524	3	NATURAL	1b 2a 2b	d30	1/2		K33
90833-0526	3	NATURAL	ALL	d10 d30	2/3		K38
90833-0528	3	NATURAL	1a 3a	01c	1/2		K07
90833-0529	3	NATURAL	1b 3a	01c	1/2		K03
90833-0533	3	GREY	ALL	01c	1/2		K03
90833-0530	3	NATURAL	2a	02c d30	2/3		K57
90833-0531	3	NATURAL	2b	d20	1/2		K08
90833-0513	3	NATURAL	1b	d20 03c	1/2		K09
90833-0535	3	NATURAL	1a 2a	d30	2/3		K12
90833-0536	3	NATURAL	2a	d10 d30	2/3		K44
90833-0537	3	BLUE	1a	03c	1/2		K**
90833-0534	3	NATURAL	1a 2a 3a	01c 02c d30	2/3		K12
90833-0540	3	NATURAL	3b	01c d30	1/2		K37
90833-0541	3	NATURAL	2b 3b	d10 02c	2/3		K02
90833-0542	3	NATURAL	1a 3a	01c	1/2		K-
90833-0543	3	NATURAL	1a 3a	03c	1/2		K98

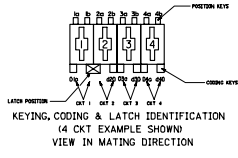

UPDATED TO ANNON IEC NO. E2007-0946 DRAWN: BRITILE CHKD: APPR: BMAGUIRE 2007/11/07 2007/11/27 2007/11/27	QUALITY SYMBOLS	GENERAL TOLERANCES (UNLESS SPECIFIED)	DIMENSION STYLE	SCALE	DESIGN UNITS	THIRD ANGLE PROJECTION
	▽=0	4 PLACES ± --- mm INCH ± ---	MM ONLY	1:1	METRIC	
	▽=0	3 PLACES ±0.025 ± ---	DRAWN BY	DATE	TITLE	
		2 PLACES ±0.05 ± ---	PC	94/02/14	5MM APPLI-MATE 6A/10A F-INDIRECT CONN ASSY	
	1 PLACE ±0.1 ± ---	ANGULAR ±1/2°	CHECKED BY	DATE	MOLEX INCORPORATED	
			BMAGUIRE	94/02/14	DOCUMENT NO. SD-90833-001	
			APPROVED BY	DATE	SHEET NO. 3 OF 6	
			MWILHITE	94/02/14	THIS DRAWING CONTAINS INFORMATION THAT IS PROPRIETARY TO MOLEX INCORPORATED AND SHOULD NOT BE USED WITHOUT WRITTEN PERMISSION	

MOLEX PART NO	CIRCUIT SIZE	COLOUR	POSITION KEYS	CODING KEYS	LATCH POSITION	CONFIGURATION	REF.
90833-2001	5	NATURAL	1a 3a	01c d30	1/2 4/5		K30
90833-2002	5	NATURAL	1a 5b	01c d20 03c d50	1/2 3/4		K31
90833-2006	5	NATURAL	2a	01c d50	2/3 4/5		K43
90833-2007	5	NATURAL	ALL	01c d50	2/3 4/5		K42
90833-2008	5	NATURAL	ALL	ALL	2/3 4/5		K92
90833-2010	5	NATURAL	ALL	ALL	1/2 3/4		K00
90833-2011	5	NATURAL	ALL	ALL	1/2 4/5		K90
90833-2012	5	NATURAL	2a 4b	01c d20 d40	1/2 3/4		K44
90833-2019	5	NATURAL	1a 3a	01c d30 d50	1/2 4/5		K49
90833-2023	5	BLUE	NONE	d20 d40	1/2 3/4		K75
90833-2025	5	NATURAL	NONE	01c d40	1/2 3/4		K**
90833-2026	5	GREEN	2b	d20 d50	1/2 3/4		K**
90833-2027	5	NATURAL	1a 5b	01c d20 03c d50	1/2 3/4		K31
90833-2028	5	NATURAL	1a 4a	d30	1/2 4/5		K04
90833-2029	5	NATURAL	1a 3a	01c d50	1/2		K**

MOLEX PART NO	CIRCUIT SIZE	COLOUR	POSITION KEYS	CODING KEYS	LATCH POSITION	CONFIGURATION	REF.
90833-2024	5	NATURAL	2a	01c, d50	2/3, 4/5		K43

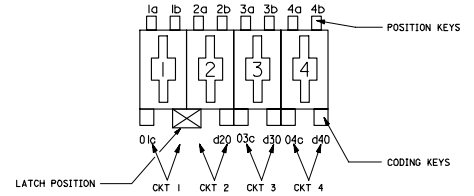

KEYING, CODING & LATCH IDENTIFICATION  
(4 CKT EXAMPLE SHOWN)  
VIEW IN MATING DIRECTION

UPDATED TO ANNON	2007/11/07
EC NO. E2007-0946	2007/11/27
DRW:BRITILE	2007/11/27
CHKD:	2007/11/27
APPR:BMAGUIRE	2007/11/27
AB	

QUALITY SYMBOLS
▽=0
▽=0

GENERAL TOLERANCES (UNLESS SPECIFIED)	
mm	INCH
4 PLACES ±---	±---
3 PLACES ±0.025	±---
2 PLACES ±0.05	±---
1 PLACE ±0.1	±---
ANGULAR ±1/2°	
DRAFT WHERE APPLICABLE MUST REMAIN WITHIN DIMENSIONS	

DIMENSION STYLE	
MM ONLY	
DRAWN BY	DATE
PC	9/10/14
CHECKED BY	DATE
BMAGUIRE	9/10/14
APPROVED BY	DATE
MWILHITE	9/10/14
MATERIAL NO.	
SEE CHARTS	
SIZE THIS DRAWING CONTAINS INFORMATION THAT IS PROPRIETARY TO MOLEX INCORPORATED AND SHOULD NOT BE USED WITHOUT WRITTEN PERMISSION	

SCALE	DESIGN UNITS	THIRD ANGLE PROJECTION
1:1	METRIC	
TITLE		
5MM APPLI-MATE 6A/10A F-INDIRECT CONN ASSY		
MOLEX MOLEX INCORPORATED		
DOCUMENT NO.	SHEET NO.	
SD-90833-001	4 OF 6	

MOLEX PART NO	CIRCUIT SIZE	COLOR	POSITION KEYS	CODING KEYS	LATCH POSITION	CONFIGURATION	REF.
90833-2750	6	NATURAL	ALL	ALL	2/3 4/5		K90
90833-2751	6	GREY	ALL	02c d50	2/3 4/5		k38
90833-2752	6	GREY	1b	02c d50	2/3 4/5		k40
90833-2765	6	NATURAL	1b	03c d60	1/2 5/6		k91
90833-2764	6	NATURAL	ALL	ALL	1/2 5/6		k53
90833-2773	6	NATURAL	5b	01c d40	1/2 5/6		k61
90833-2776	6	NATURAL	1b 6a	d30	1/2 5/6		
90833-2777	6	NATURAL	2b 6b	d40	1/2 5/6		k04
90833-2778	6	BLUE	1b	d10 d50	2/3 4/5		k88
90833-2779	6	NATURAL	5b	02C, 06C	3/4		K**
90833-2780	8	NATURAL	1b 2a	d20 03c d60	1/2 4/5		K**
90833-2781	6	NATURAL	NONE	d20, d60	1/2, 5/6		k108

MOLEX PART NO	CIRCUIT SIZE	COLOR	POSITION KEYS	CODING KEYS	LATCH POSITION	CONFIGURATION	REF.
90833-3500	7	YELLOW	2b	d20 d60	1/2 5/6		K32
90833-3501	7	YELLOW	ALL	d20 d60	1/2 5/6		K33
90833-3502	7	YELLOW	ALL	d20 07c	1/2 5/6		K36
90833-3503	7	YELLOW	2b	d20 07c	1/2 5/6		K37
90833-3521	7	NATURAL	2b	d20 07c	1/2 5/6		K37
90833-3513	7	NATURAL	ALL	ALL	1/2 5/6		K00
90833-3514	7	NATURAL	NONE	d20	1/2 5/6		K44
90833-3518	7	NATURAL	ALL	ALL	2/3 6/7		K90
90833-3520	7	NATURAL	ALL	02c d60	2/3 6/7		K49
90833-3522	7	NATURAL	NONE	d20 03c 07c	5/6		K**
90833-3523	7	NATURAL	1a 6b	03c 07c	4/5		K**
90833-3824	7	NATURAL	1b 2a 3b 4a 5b 6a 7a	d20 07c	1/2 5/6		K**
90833-3521	7	NATURAL	2b	d20 07c	1/2 5/6		K37

MOLEX PART NO	CIRCUIT SIZE	COLOR	POSITION KEYS	CODING KEYS	LATCH POSITION	CONFIGURATION	REF.
90833-4250	8	NATURAL	ALL	ALL	3/4 5/6		K00
90833-4251	8	NATURAL	1b 3a 3b 5a 5b 7a 8a	01b d20 03c 05c 07c	3/4 5/6		K36
90833-4256	8	NATURAL	ALL	ALL	1/2 7/8		K90
90833-4255	8	NATURAL	ALL	03c d60	1/2 7/8		K39
90833-4261	8	BLUE	ALL	03c d60	1/2 7/8		K39
90833-4254	8	NATURAL	2b 8a	03c d60	1/2 7/8		
90833-4264	8	NATURAL	8b	02c d30 07c	2/3 7/8		

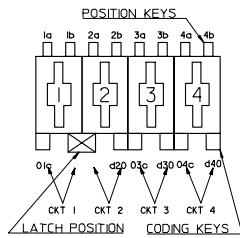

KEYING, CODING & LATCH IDENTIFICATION (CKT EXAMPLE SHOWN) VIEW IN MATING DIRECTION

UPDATED TO ANNON E.C. NO. E2007-0946 DRAWN: BRITILE CHK: 2007/11/21 APPR: BMAGUIRE 2007/11/21	QUALITY SYMBOLS	GENERAL TOLERANCES (UNLESS SPECIFIED) 4 PLACES ± --- ± --- 3 PLACES ± 0.025 ± --- 2 PLACES ± 0.05 ± --- 1 PLACE ± 0.1 ± --- ANGULAR ± 1/2°	DIMENSION STYLE	SCALE	DESIGN UNITS	THIRD ANGLE PROJECTION
	mm INCH ± --- ± ---		MM ONLY	1:1	METRIC	
	DRAWN BY: PC CHECKED BY: BMAGUIRE APPROVED BY: MWILHITE DATE: 9/4/02/14		DATE: 9/4/02/14 DATE: 9/4/02/14 DATE: 9/4/02/14	TITLE: 5MM APPLI-MATE 6A/10A F-INDIRECT CONN ASSY	MOLEX INCORPORATED	SHEET NO. 5 OF 6
	DRAFT WHERE APPLICABLE MUST REMAIN WITHIN DIMENSIONS		SEE CHARTS THIS DRAWING CONTAINS INFORMATION THAT IS PROPRIETARY TO MOLEX INCORPORATED AND SHOULD NOT BE USED WITHOUT WRITTEN PERMISSION	MATERIAL NO. SD-90833-001	DOCUMENT NO. SD-90833-001	

MOLEX PART NO	CIRCUIT SIZE	COLOUR	POSITION KEYS	CODING KEYS	LATCH POSITION	CONFIGURATION	REF
90833-5000	9	NATURAL	ALL	ALL	3/4 6/7		K00
90833-5001	9	NATURAL	1b 2a 3a 5a 6a 7b 8b	01a 03a 07a 08a 09a	3/4 6/7		K34
90833-5010	9	NATURAL	2b 5a	08b	2/3 7/8		K03
90833-5012	9	NATURAL	1b	05a	5/6		K0A

MOLEX PART NO	CIRCUIT SIZE	COLOUR	POSITION KEYS	CODING KEYS	LATCH POSITION	CONFIGURATION	REF
90833-8000	12	NATURAL	ALL	ALL	3/4 9/10		K00
90833-8001	12	NATURAL	1a 2a 4a 4b 5a 6a 8a 11a	01a 03a 06a 07a 08a 09a 11a	3/4 9/10		K41

90833-6000	10	NATURAL	ALL	ALL	3/4 7/8		K00
90833-6001	10	NATURAL	1a 3b 7b 8a	01a 02a 04a 05a 08a	3/4 7/8		K34
90833-6005	10	NATURAL	ALL	ALL	4/5 7/8		K38
90833-6006	10	NATURAL	ALL	ALL	4/5 6/7		K39
90833-6007	10	NATURAL	1a 10b	07a	4/5 7/8		K39
90833-6008	10	NATURAL	1b 9a	06a	4/5 6/7		K40
90833-6023	10	NATURAL	1b	03a	5/6		K**
90833-6024	10	NATURAL	4b 6b 8a 8b	0100	5/6		K**
90833-6025	10	NATURAL	4b 6b 8a 8b	06a 0100	NONE		K**

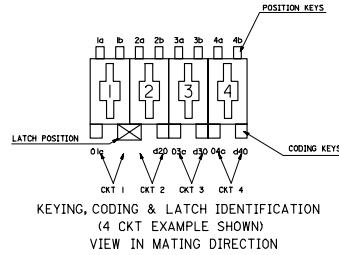

MOLEX PART NO	CIRCUIT SIZE	COLOUR	POSITION KEYS	CODING KEYS	LATCH POSITION	CONFIGURATION	REF
90833-7000	11	NATURAL	ALL	ALL	3/4 8/9		K00
90833-7001	11	NATURAL	1a 2b 3b 4a 4b 5a 7a 8a 9a 10a 11a	01a 04a 05a 08a 10a	3/4 8/9		K33

UPDATED TO ANNON IEC NO. E2007-0946 2007/11/07 DRAWN: BRITILE 2007/11/27 CHKC: BMAGUIRE 2007/11/27 APPR: BMAGUIRE 2007/11/27 DESCRIPTION AB	QUALITY SYMBOLS ▽=0 ▽=0	GENERAL TOLERANCES (UNLESS SPECIFIED) 4 PLACES ± --- ± --- 3 PLACES ±0.025 ± --- 2 PLACES ±0.05 ± --- 1 PLACE ±0.1 ± --- ANGULAR ±1/2°	DIMENSION STYLE MM ONLY DRAWN BY: PC DATE: 9/02/14 CHECKED BY: BMAGUIRE DATE: 9/02/14 APPROVED BY: MWILHITE DATE: 9/02/14	SCALE: 1:1 DESIGN UNITS: METRIC THIRD ANGLE PROJECTION	TITLE: 5MM APPLI-MATE 6A/10A F-INDIRECT CONN ASSY
	DRAFT WHERE APPLICABLE MUST REMAIN WITHIN DIMENSIONS		MATERIAL NO.: SEE CHARTS SIZE: THIS DRAWING CONTAINS INFORMATION THAT IS PROPRIETARY TO MOLEX INCORPORATED AND SHOULD NOT BE USED WITHOUT WRITTEN PERMISSION	MOLEX INCORPORATED	DOCUMENT NO.: SD-90833-001 SHEET NO.: 6 OF 6