Excellent Integrated System Limited

Stocking Distributor

Click to view price, real time Inventory, Delivery & Lifecycle Information:

Molex Connector Corporation
0399300407

For any questions, you can email us directly:
sales@integrated-circuit.com

SD-39930-001

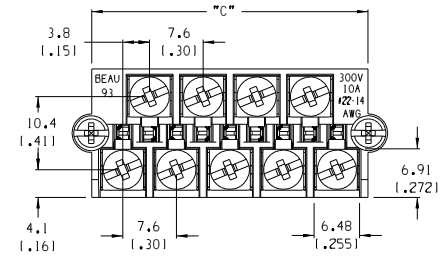

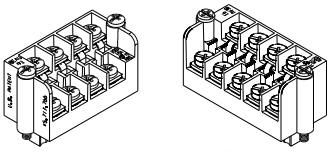

EVEN CIRCUITS, RWE

ODD CIRCUITS, RWE

AUXILIARY VIEWS
SCALE 1:1

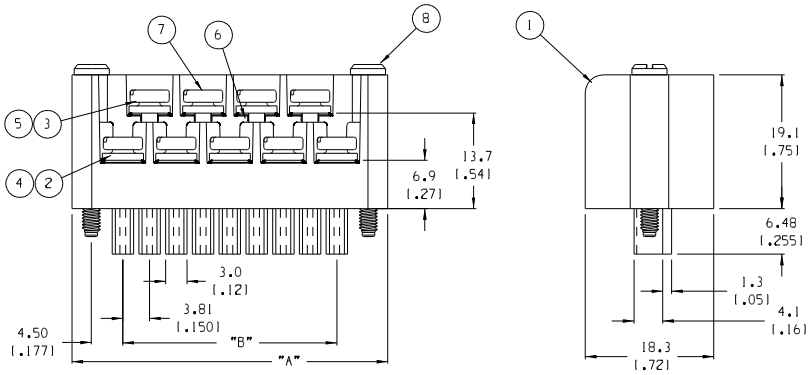

MATERIAL NO.	MATERIAL NO. (-G30 OPT.)	NO. OF CIRC. "XX"	"A"		"B"		"C"	
399300403		03	22.1	[.87]	7.62	[.300]	16.5	[.65]
399300404		04	25.9	[1.02]	11.43	[.450]	20.3	[.80]
399300405		05	29.7	[1.17]	15.24	[.600]	24.1	[.95]
399300406		06	33.5	[1.32]	19.05	[.750]	27.9	[1.10]
399300407		07	37.3	[1.47]	22.86	[.900]	31.8	[1.25]
399300408		08	41.2	[1.62]	26.67	[1.050]	35.6	[1.40]
399300409		09	45.0	[1.77]	30.48	[1.200]	39.4	[1.55]
399300410		10	48.8	[1.92]	34.29	[1.350]	43.2	[1.70]
399300411		11	52.6	[2.07]	38.10	[1.500]	47.0	[1.85]
399300412	399310412	12	56.4	[2.22]	41.91	[1.650]	50.8	[2.00]
399300413		13	60.2	[2.37]	45.72	[1.800]	54.6	[2.15]
399300414		14	64.0	[2.52]	49.53	[1.950]	58.4	[2.30]
399300415		15	67.8	[2.67]	53.34	[2.100]	62.2	[2.45]
399300416		16	71.6	[2.82]	57.15	[2.250]	66.0	[2.60]
399300417		17	75.4	[2.97]	60.96	[2.400]	69.9	[2.75]
399300418	399310418	18	79.3	[3.12]	64.77	[2.550]	73.7	[2.90]
399300419		19	83.1	[3.27]	68.58	[2.700]	77.5	[3.05]
399300420		20	86.9	[3.42]	72.39	[2.850]	81.3	[3.20]
399300421	399310421	21	90.7	[3.57]	76.20	[3.000]	85.1	[3.35]

NOTES:

1. MATERIAL: SEE TABLE
2. FINISHES: SEE TABLE
3. PRODUCT SPECIFICATION: NOT REQUIRED
4. PACKAGING: NOT REQUIRED
5. MATES WITH: BEAU 90 SERIES, 3.81mm HEADER & EQUIVALENT PARTS
6. "XX" REFERS TO THE QUANTITY OF CIRCUITS

ITEM	QTY. (EVEN NO. OF CIRCUITS)	QTY. (ODD NO. OF CIRCUITS)	DESCRIPTION	MATERIAL	FINISH
8	2	2	SCREW, MOUNTING, M2.5X.450	STEEL	ZN, YELLOW CHROMATE
7	XX	XX	SCREW, M3.5X.280	STEEL	ZN, YELLOW CHROMATE
6	XX	XX	NUT, M3.5, HEX	STEEL	ZN, YELLOW CHROMATE
5	XX/2	(XX-1)/2	REAR ROW TERMINAL (-G30 OPT.)	PHOS. BRONZE	SELECTIVE GOLD
4	XX/2	(XX+1)/2	FRONT ROW TERMINAL (-G30 OPT.)	PHOS. BRONZE	SELECTIVE GOLD
3	XX/2	(XX-1)/2	REAR ROW TERMINAL	PHOS. BRONZE	HOT TIN DIP
2	XX/2	(XX+1)/2	FRONT ROW TERMINAL	PHOS. BRONZE	HOT TIN DIP
1	1	1	BARRIER	THERMOPLASTIC	BLACK

ODD CIRCUIT CONFIGURATION SHOWN

EC NO. 11648
DRWN: RK 8-23-05
CH'K:
APPR:
DESCRIPTION
REV B

QUALITY SYMBOLS
MAJOR
CRITICAL C
SPC S

GENERAL TOLERANCES: (UNLESS SPECIFIED)

	mm	INCH
4 PLACES		±.0015
3 PLACES	±.038	±.005
2 PLACES	±.13	±.01
1 PLACE	±.3	

ANGULAR: ±2°

DRAFT WHERE APPLICABLE MUST REMAIN WITHIN DIMENSIONS

SCALE 2:1
DESIGN UNITS ☐ mm ☒ INCH
THIRD ANGLE PROJECTION

DRAWN BY & DATE C. YORK 03-22-04
CHECKED BY & DATE R. KEMP 03-22-04
APPROVED BY & DATE GHR 03-22-04
CAD FILENAME 9368XX

PROJECT NO.-
DIMENSIONS: ☒ mm/INCH ☐ INCH/mm ☐ mm ONLY
SHT REV
REVISE ON CAD ONLY

TITLE: PLUG, RWE, 3.81MM EUROMATE ASSY, -E

MOLEX INCORPORATED

MATERIAL NO. SEE CHART
DRAWING NO. SD-39930-001
SHEET NO. 1 OF 1
SIZE B

THIS DRAWING CONTAINS INFORMATION THAT IS PROPRIETARY TO MOLEX INCORPORATED AND SHOULD NOT BE USED WITHOUT WRITTEN PERMISSION.