

Excellent Integrated System Limited

Stocking Distributor

Click to view price, real time Inventory, Delivery & Lifecycle Information:

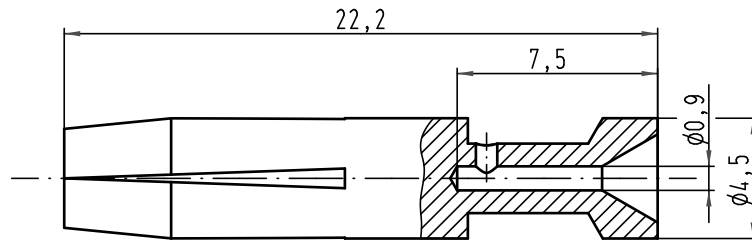

[Harting](#)
[09330006263](#)

For any questions, you can email us directly:
sales@integrated-circuit.com

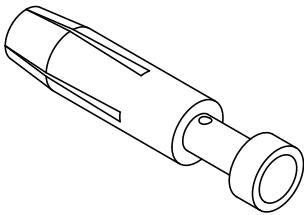

Werkstoff/material: Konstantan/constantan
 Leiterquerschnitt/wire gauge: 0,14-0,37mm² / AWG26-22
 Abisolierlänge der Litze/stripping length: 7,5



 All Dimensions in mm Original Size DIN A 4			Techn. Character.			Nicht tolerierte Maß/Free size tolerances																
				<table border="1"> <tr> <th>Detail.</th> <th>Dat.</th> <th>Name</th> </tr> <tr> <td></td> <td>28.10.09</td> <td>Ho</td> </tr> <tr> <th>Insp.</th> <td></td> <td>Sch</td> </tr> <tr> <th>Stand.</th> <td></td> <td></td> </tr> </table>	Detail.	Dat.	Name		28.10.09	Ho	Insp.		Sch	Stand.			<table border="1"> <tr> <th>Maßstab/Scale</th> </tr> <tr> <td>5:1</td> </tr> </table>	Maßstab/Scale	5:1	Han E Kontaktbuchse crimp/ Han E female contact crimp		
Detail.	Dat.	Name																				
	28.10.09	Ho																				
Insp.		Sch																				
Stand.																						
Maßstab/Scale																						
5:1																						
A																						
Mod.	Dat.	Name	HARTING Electric GmbH & Co. KG D-32339 Espelkamp						TB 09 33 000 6263 Sub.	Blatt/ page /												