

Excellent Integrated System Limited

Stocking Distributor

Click to view price, real time Inventory, Delivery & Lifecycle Information:

[Harting](#)
[09060009564](#)

For any questions, you can email us directly:
sales@integrated-circuit.com

Alle Rechte vorbehalten. All rights reserved

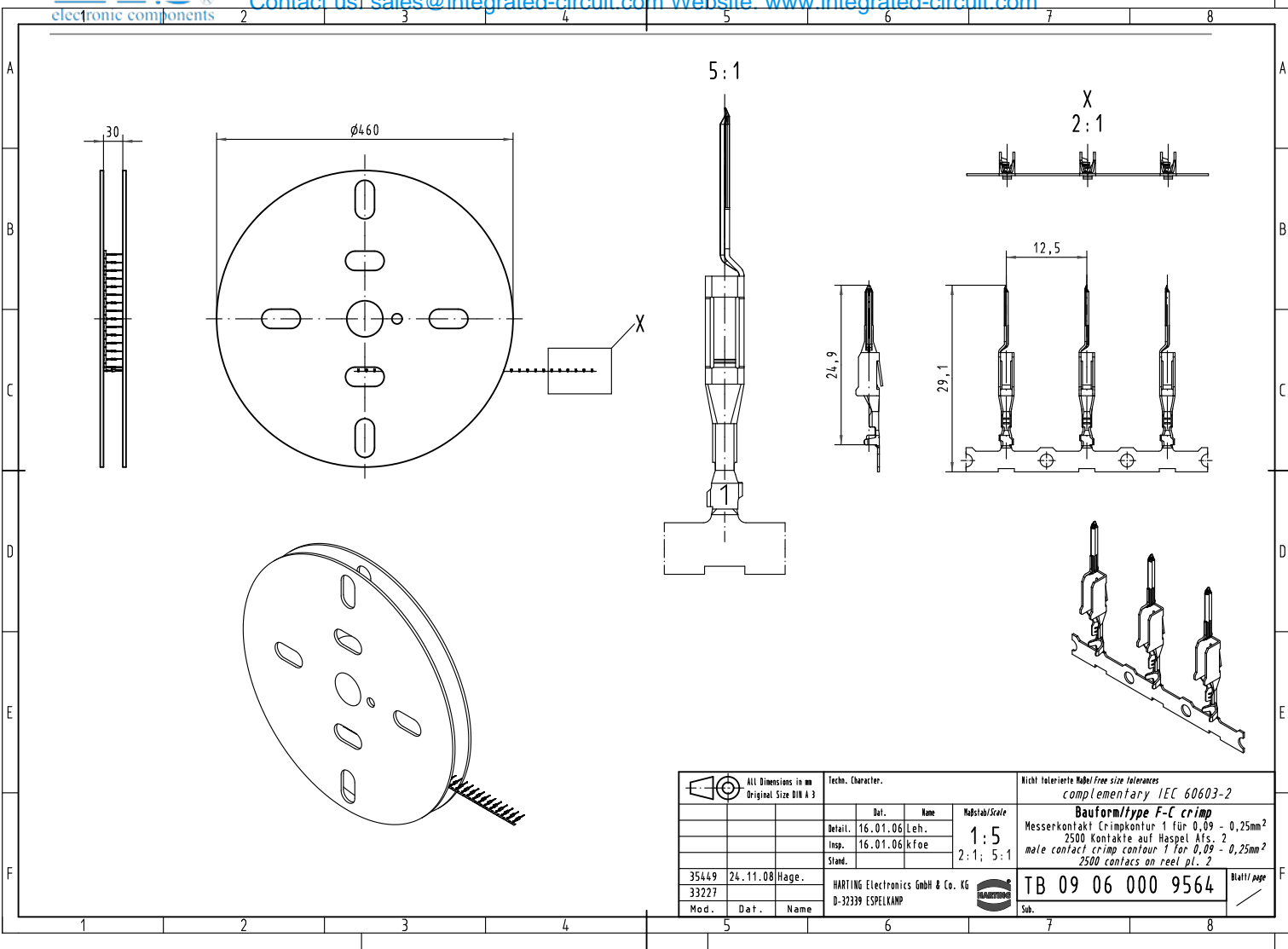

All Dimensions in mm Original Size DIN A 3		Techn. Character.		Nicht tolerierte Maß/Free size tolerances complementary IEC 60603-2													
		<table border="1"> <tr> <th>Del.</th> <th>Name</th> <th>Maßstab/Scale</th> </tr> <tr> <td>16.01.06</td> <td>Leh.</td> <td>1:5</td> </tr> <tr> <td>16.01.06</td> <td>kFoe</td> <td>2:1; 5:1</td> </tr> <tr> <td>Stand.</td> <td></td> <td></td> </tr> </table>	Del.	Name	Maßstab/Scale	16.01.06	Leh.	1:5	16.01.06	kFoe	2:1; 5:1	Stand.			Bauformtype F-C crimp Messerkontakt Crimpkontur 1 für 0,09 - 0,25mm ² 2500 Kontakte auf Haspel 41s. 2 male contact crimp contour 1 for 0,09 - 0,25mm ² 2500 contacts on reel dl. 2		
Del.	Name	Maßstab/Scale															
16.01.06	Leh.	1:5															
16.01.06	kFoe	2:1; 5:1															
Stand.																	
35449	24.11.08	Hage.	HARTING Electronics GmbH & Co. KG D-32339 ESPELKAMP		TB 09 06 000 9564												
33227					Blatt/page Sub.												
Mod.	Dat.	Name															