

Excellent Integrated System Limited

Stocking Distributor

Click to view price, real time Inventory, Delivery & Lifecycle Information:

[FCI](#)
[51731-015PGSA](#)

For any questions, you can email us directly:
sales@integrated-circuit.com

Tous droits strictement réservés. Reproduction ou communication à des tiers interdite sous quelque forme que ce soit sans autorisation écrite du propriétaire. Propriété de c FCI. Droits de reproduction FCI.



All rights strictly reserved. Reproduction or issue to third parties, in any form whatsoever is not permitted without written authority from the proprietor. Property of FCI. Copyright FCI.

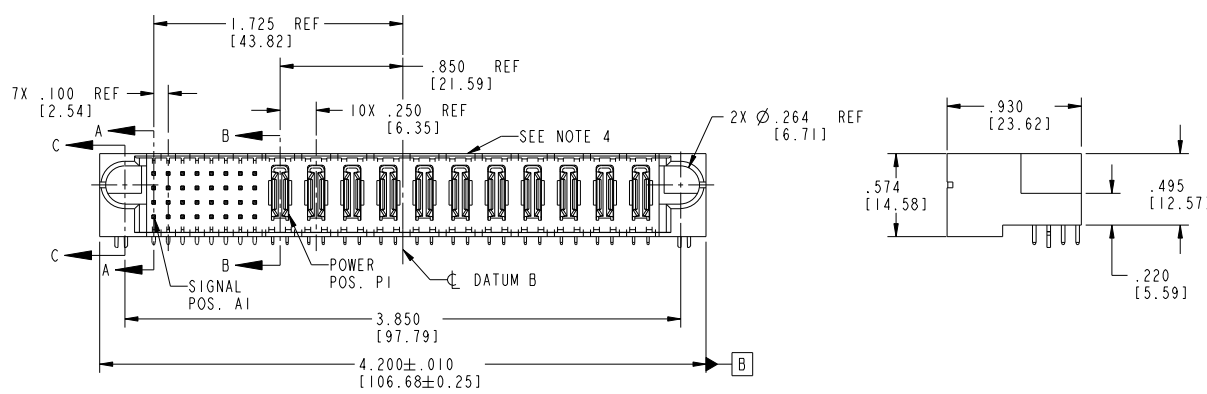
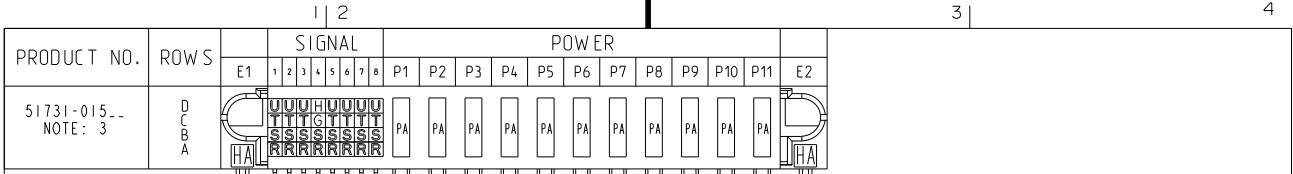

CODE	DIM "M" MATING LENGTH	CONTACT TYPE
G	.220 [5.59]	SIGNAL
H	.220 [5.59]	SIGNAL
R	.270 [6.86]	SIGNAL
S	.270 [6.86]	SIGNAL
T	.270 [6.86]	SIGNAL
U	.270 [6.86]	SIGNAL
PA	N/A [N/A]	POWER
HA	N/A [N/A]	HOLD-DOWN

mat'l code				SEE NOTE 2		tolerances unless otherwise specified		CUSTOMER	
ltr	ech no.	dr	date	linear	.XX±.01/0.X±0.3	projection		www.fciconnect.com	
A	V03-0090	TAB	01/21/03	angles	.XXX±.005/0.XX±0.13	INCH/MM		title 32S + 11P	
B	V03-0956	MEM	8/27/03		.XXXX±.0020/0.XXX±0.051	scale 1:1		RIGHT ANGLE SOLDER HEADER	
C	V04-0915	TAB	09/17/04		0±.2°	product family PwrBlade		code 213	
D	V04-1133	TAB	12/01/04	dr	T. BRUNGARD 01/21/03	size		sheet 1 of 4	
E	DG05-0458	GuoJM	11/19/05	enr	M. MOSTOLLER 01/21/03	A 51731-015			
F	DG06-0367	JMG	09/07/06	chr	M. MOSTOLLER 01/21/03				
				appd	M. MOSTOLLER 01/21/03				
sheet index	revision sheet	F 1	F 2	F 3	F 4				

Tous droits strictement réservés. Reproduction ou communication à des tiers interdite sous quelque forme que ce soit sans autorisation écrite du propriétaire. Propriété de c FCI. Droits de reproduction FCI.



All rights strictly reserved. Reproduction or issue to third parties in any form whatsoever is not permitted without written authority from the proprietor. Property of FCI. Copyright FCI.

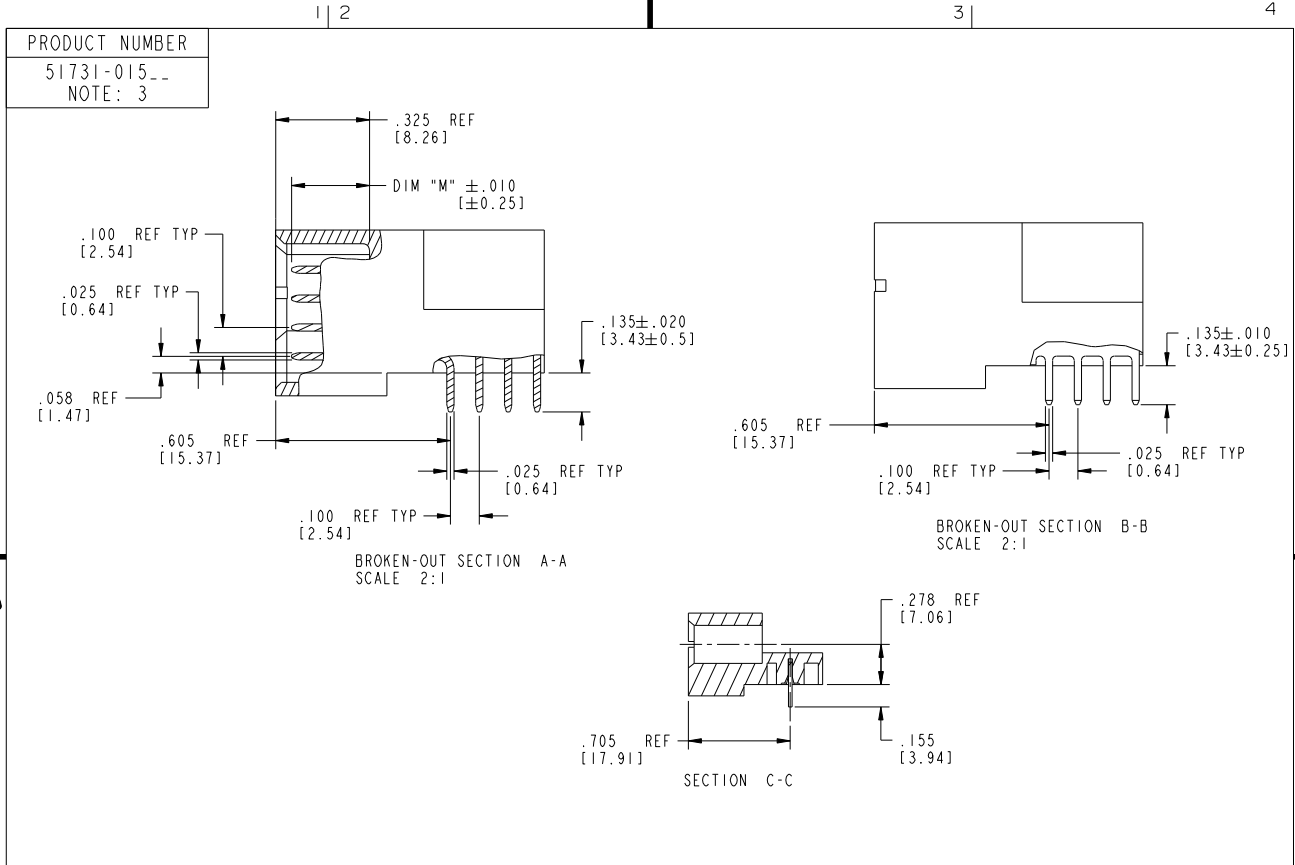

mat'l code		SEE NOTE 2		tolerances unless otherwise specified		CUSTOMER		FCI		www.fciconnect.com	
ltr	ech no.	dr	date	linear	.XX±.01/0.X±0.3	projection	COPY	title	32S + 11P		
F				angles	.XXX±.005/0.XX±0.13	INCH/MM		RIGHT ANGLE SOLDER HEADER		product family	PwrBlade
				dr	.XXX±.0020/0.XXX±0.051	scale	1:1	size	dwg no	A	51731-015
				enr	0°±2°			code	213		
				chr	T. BRUNGARD 01/21/03			sheet	2 of 4		
				appd	M. MOSTOLLER 01/21/03						
sheet index	revision sheet										

1 | 2

Pro/E

PDM: Rev:F

STATUS: **Released**

Printed: Dec 20, 2010

Tous droits strictement réservés. Reproduction ou communication à des tiers interdite sous quelque forme que ce soit sans autorisation écrite du propriétaire. Propriété de c FCI. Droits de reproduction FCI.



All rights strictly reserved. Reproduction or issue to third parties in any form whatsoever is not permitted without written authority from the proprietor. Property of FCI. Copyright FCI.

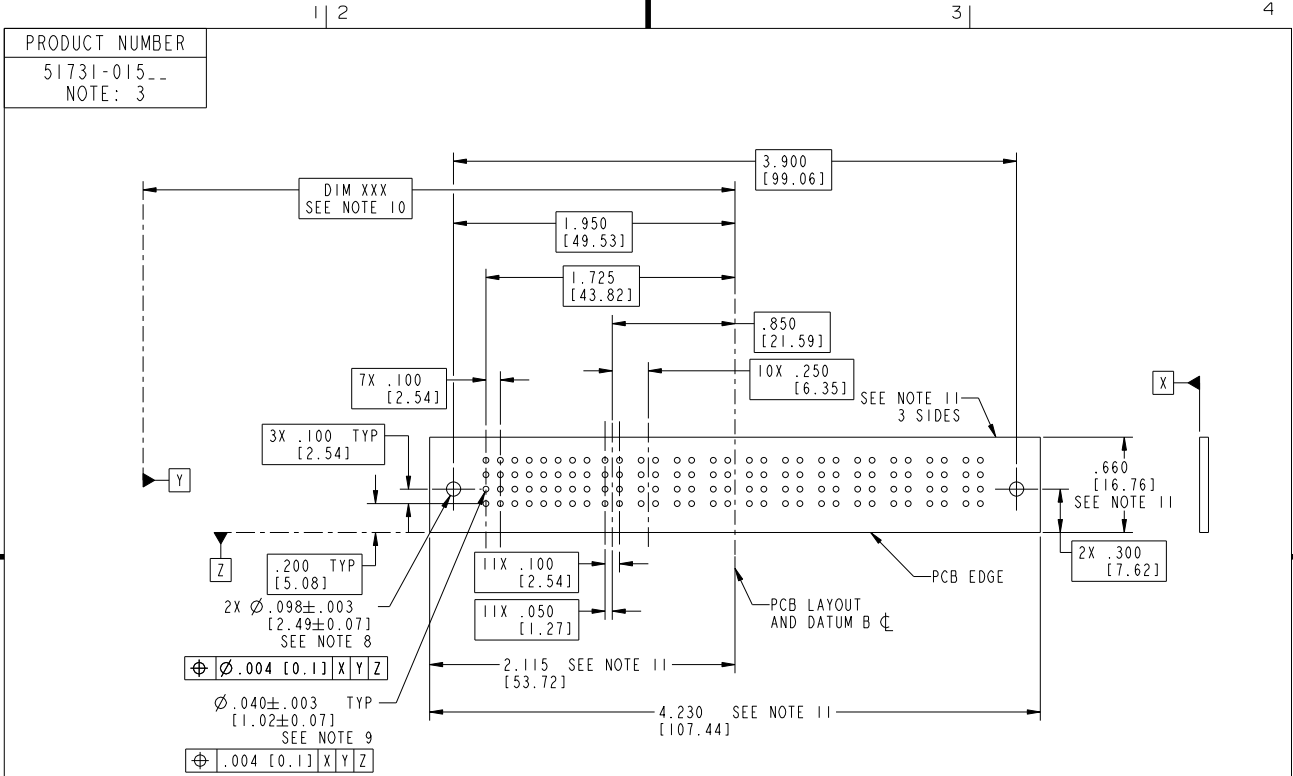

RECOMMENDED PCB LAYOUT

mat'l code				SEE NOTE 2		tolerances unless otherwise specified		CUSTOMER		FCI		www.fciconnect.com	
lfr	ecn no.	dr	date	linear	.XX±.01/0.X±0.3	angles	.XXX±.005/0.XX±0.13	projection	COPY	title 32S + 11P			
F					.XXX±.002/0.XX±0.051		0°±?	INCH/MM		RIGHT ANGLE SOLDER HEADER			
				dr	T. BRUNGARD 01/21/03			scale	1:1	product family	PwrBlade	code	213
				enr	M. MOSTOLLER 01/21/03					size	dwg no	51731-015	sheet
				chr	M. MOSTOLLER 01/21/03							3 of 4	
				appd	M. MOSTOLLER 01/21/03								
sheet index	revision sheet												

1 | 2

Pro/E

PDM: Rev:F

STATUS: Released

Printed: Dec 20, 2010

Tous droits strictement réservés. Reproduction ou communication à des tiers interdite sans quelque forme que ce soit sans autorisation écrite du propriétaire. Propriété de c FCI. Droits de reproduction FCI.



All rights strictly reserved. Reproduction or issue to third parties, in any form whatsoever is not permitted without written authority from the proprietor. Property of FCI. Copyright FCI.

<p>PRODUCT NUMBER 51731-015__ NOTE: 3</p> <p>NOTES:</p> <p>1. DIMENSIONS AND TOLERANCES ARE IN ACCORDANCE WITH ASME Y14.5M, 1994 UNLESS OTHERWISE SPECIFIED.</p> <p>CONNECTOR NOTES:</p> <p>2. HOUSING MATERIAL: UL 94 V-0 GLASS FILLED HIGH-TEMP THERMOPLASTIC POWER CONTACT MATERIAL: COPPER ALLOY SIGNAL PIN MATERIAL: COPPER ALLOY</p> <p>3. 51731-015;51731-015LF;51731-015GLF PLATING SPEC. SEE PRINT:10064183</p> <p>4. MANUFACTURER'S NAME, P/N, AND DATE CODE TO APPEAR ON THIS SURFACE.</p> <p>5. PRODUCT SPECIFICATION GS-12-149. APPLICATION SPECIFICATION BUS-20-067.</p> <p>6. PACKAGED IN TRAYS.</p> <p>PCB NOTES:</p> <p>7. ALL HOLE DIAMETERS ARE FINISHED HOLE SIZE.</p> <p>8. MOUNTING HOLES, WHERE APPLICABLE, ARE UNPLATED.</p> <p>9. $\varnothing .0453 \pm .0010$ [1.151 ± 0.025] DRILLED HOLES PLATED WITH .0003 [0.008] MIN SnPb OR Sn OVER .001 [0.03] TO .003 [0.08] Cu PLATING TO ACHIEVE $\varnothing .040 \pm .003$ [$1.02 \pm .07$] HOLE.</p> <p>10. "DIM XXX" TO BE DETERMINED BY THE CUSTOMER.</p> <p>11. CONNECTOR KEEP-OUT ZONE.</p>	<table border="1" style="width:100%; border-collapse: collapse;"> <tr> <td colspan="2">mat'l code</td> <td colspan="2">SEE NOTE 2</td> <td colspan="2">tolerances unless otherwise specified</td> <td colspan="2">CUSTOMER</td> <td colspan="2" style="text-align: right;"> www.fciconnect.com</td> </tr> <tr> <td>ltr</td> <td>ecn no.</td> <td>dr</td> <td>date</td> <td>linear</td> <td>.XX±.01/0.X±0.3</td> <td>projection</td> <td colspan="3">title 32S + 11P</td> </tr> <tr> <td>F</td> <td></td> <td></td> <td></td> <td></td> <td>.XXX±.005/0.XX±0.13</td> <td rowspan="2"></td> <td colspan="3">RIGHT ANGLE SOLDER HEADER</td> </tr> <tr> <td></td> <td></td> <td></td> <td></td> <td>angles</td> <td>.XXX±.0020/0.XXX±0.051</td> <td>product family</td> <td colspan="2">PwrBlade</td> </tr> <tr> <td></td> <td></td> <td></td> <td></td> <td>dr</td> <td>T. BRUNGARD 01/21/03</td> <td>INCH/MM</td> <td>code</td> <td colspan="2">213</td> </tr> <tr> <td></td> <td></td> <td></td> <td></td> <td>enr</td> <td>M. MOSTOLLER 01/21/03</td> <td>scale</td> <td>size</td> <td colspan="2">dwg no</td> </tr> <tr> <td></td> <td></td> <td></td> <td></td> <td>chr</td> <td>M. MOSTOLLER 01/21/03</td> <td>1:1</td> <td>A</td> <td colspan="2">51731-015</td> </tr> <tr> <td></td> <td></td> <td></td> <td></td> <td>appd</td> <td>M. MOSTOLLER 01/21/03</td> <td></td> <td>sheet</td> <td colspan="2">4 of 4</td> </tr> <tr> <td>sheet index</td> <td>revision sheet</td> <td></td> <td></td> <td></td> <td></td> <td></td> <td></td> <td></td> <td></td> </tr> </table>	mat'l code		SEE NOTE 2		tolerances unless otherwise specified		CUSTOMER		www.fciconnect.com		ltr	ecn no.	dr	date	linear	.XX±.01/0.X±0.3	projection	title 32S + 11P			F					.XXX±.005/0.XX±0.13		RIGHT ANGLE SOLDER HEADER							angles	.XXX±.0020/0.XXX±0.051	product family	PwrBlade						dr	T. BRUNGARD 01/21/03	INCH/MM	code	213						enr	M. MOSTOLLER 01/21/03	scale	size	dwg no						chr	M. MOSTOLLER 01/21/03	1:1	A	51731-015						appd	M. MOSTOLLER 01/21/03		sheet	4 of 4		sheet index	revision sheet								
mat'l code		SEE NOTE 2		tolerances unless otherwise specified		CUSTOMER		www.fciconnect.com																																																																																		
ltr	ecn no.	dr	date	linear	.XX±.01/0.X±0.3	projection	title 32S + 11P																																																																																			
F					.XXX±.005/0.XX±0.13		RIGHT ANGLE SOLDER HEADER																																																																																			
				angles	.XXX±.0020/0.XXX±0.051		product family	PwrBlade																																																																																		
				dr	T. BRUNGARD 01/21/03	INCH/MM	code	213																																																																																		
				enr	M. MOSTOLLER 01/21/03	scale	size	dwg no																																																																																		
				chr	M. MOSTOLLER 01/21/03	1:1	A	51731-015																																																																																		
				appd	M. MOSTOLLER 01/21/03		sheet	4 of 4																																																																																		
sheet index	revision sheet																																																																																									

1 | 2

Pro/E

PDM: Rev:F

STATUS: **Released**

code code 22526 Printed: Dec 20, 2010

1 | 2

3 |

4

A

A

B

B