

Excellent Integrated System Limited

Stocking Distributor

Click to view price, real time Inventory, Delivery & Lifecycle Information:

[FCI](#)

[51939-026LF](#)

For any questions, you can email us directly:

sales@integrated-circuit.com

Tous droits strictement réservés. Reproduction ou communication, o des liers interdite sous quelque forme que ce soit sans autorisation écrite du propriétaire. Propriété de c FCI. Droits de reproduction FCI.

FCI

All rights strictly reserved. Reproduction or issue to third parties in any form whatever is not permitted without written authority from the proprietor. Property of FCI. Copyright FCI.

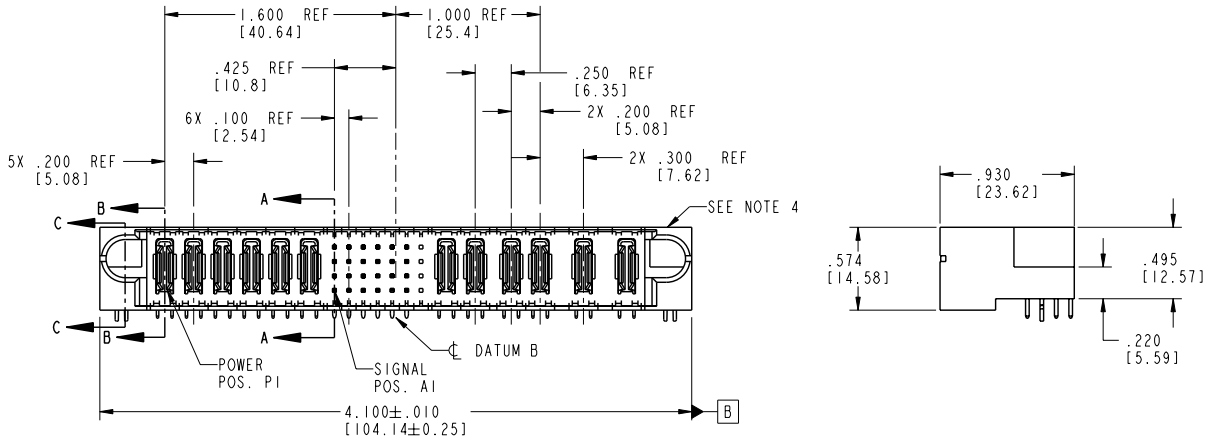
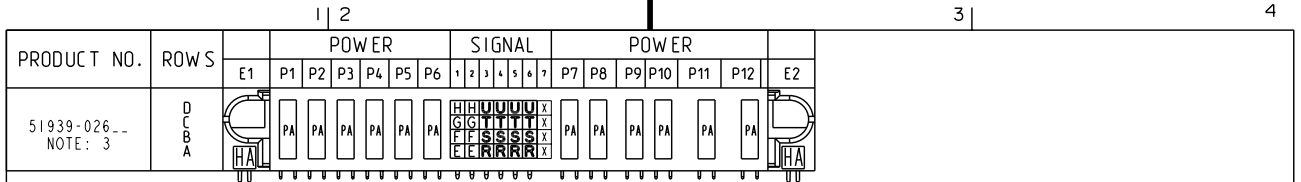

CODE	DIM "M" MATING LENGTH	CONTACT TYPE
E	.220 [5.59]	SIGNAL
F	.220 [5.59]	SIGNAL
G	.220 [5.59]	SIGNAL
H	.220 [5.59]	SIGNAL
R	.270 [6.86]	SIGNAL
S	.270 [6.86]	SIGNAL
T	.270 [6.86]	SIGNAL
U	.270 [6.86]	SIGNAL
PA	N/A [N/A]	POWER
HA	N/A [N/A]	HOLD-DOWN
X	OMITTED	OMITTED

mat'l code		SEE NOTE 2		tolerances unless otherwise specified		CUSTOMER	
lir	ecn no.	dr	date	linear	XX±.01/0.X±0.3	projection	www.fciconnect.com
A	V21414	CGD	08/30/02		.XXX±.005/0.XX±0.13	COPY	
B	V21444	CGD	09/06/02		.XXX±.0020/0.XX±0.051	RIGHT ANGLE SOLDER HEADER	
C	V21847	CGD	12/04/02	angles	0°±2°	product family	PwrBlade
D	DG05-0240	GuoJM	07/26/05	dr	C. DAILY 08/30/02	size	code
E	DG05-0263	GuoJM	08/03/05	eng	M. MOSTOLLER 08/30/02	scale	213
F	DG06-0008	JMG	01/07/06	chr	M. MOSTOLLER 08/30/02	1:1	sheet
				appd	M. MOSTOLLER 08/30/02		1 of 4
sheet index	revision sheet	F 1	F 2	F 3	F 4		

Pro/E

cage code 22526

PDM: Rev:F

STATUS **Released**

Printed: Oct 08, 2006

Tous droits strictement réservés. Reproduction ou communication, o des liens intermédiaire sous quelque forme que ce soit sans autorisation écrite du propriétaire. Propriété de c FCI. Droits de reproduction FCI.

FCI

All rights strictly reserved. Reproduction or issue to third parties in any form whatever is not permitted without written authority from the proprietor. Property of FCI. Copyright FCI.

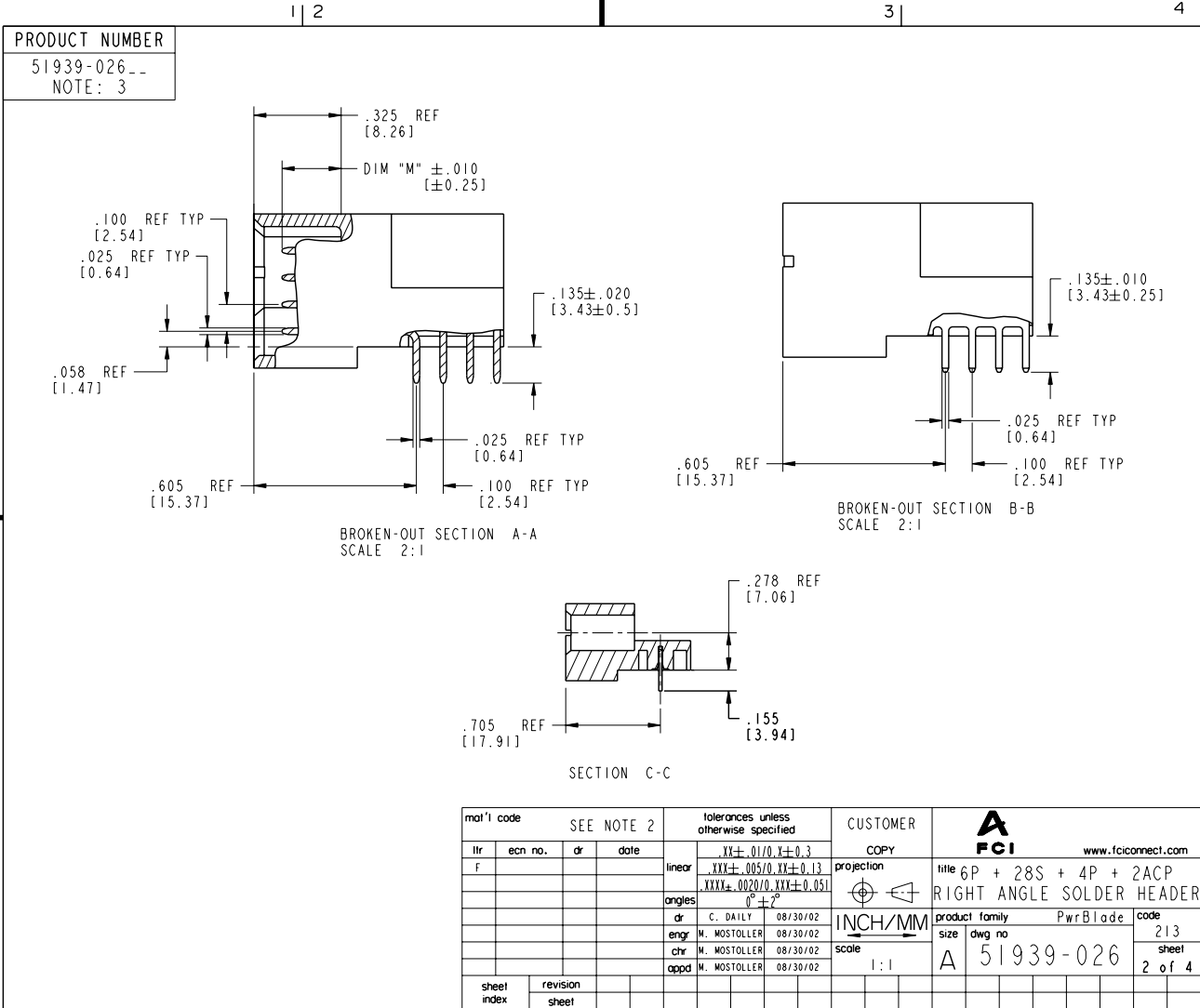

mat'l code		SEE NOTE 2	tolerances unless otherwise specified		CUSTOMER	FCI		www.fciconnect.com	
llr	ecn no.	dr	date	linear	projection	COPY		title 6P + 28S + 4P + 2ACP	
F				.XX±.01/0.X±0.3		RIGHT ANGLE SOLDER HEADER		product family PwrBlade	
				.XXX±.005/0.XX±0.13		INCH/MM	size	dwg no	code
				angles		A		sheet	
				dr C. DAILY 08/30/02		51939-026		2 of 4	
				eng M. MOSTOLLER 08/30/02					
				chr M. MOSTOLLER 08/30/02					
sheet index	revision sheet			appd M. MOSTOLLER 08/30/02	scale	1:1			

Pro/E

cage code 22526

PDM: Rev:F

STATUS **Released**

Printed: Oct 08, 2006

Tous droits strictement réservés. Reproduction ou communication, o des liens interdite sous quelque forme que ce soit sans autorisation écrite du propriétaire. Propriété de c FCI. Droits de reproduction FCI.

FCI

All rights strictly reserved. Reproduction or issue to third parties in any form whatever is not permitted without written authority from the proprietor. Property of FCI. Copyright FCI.

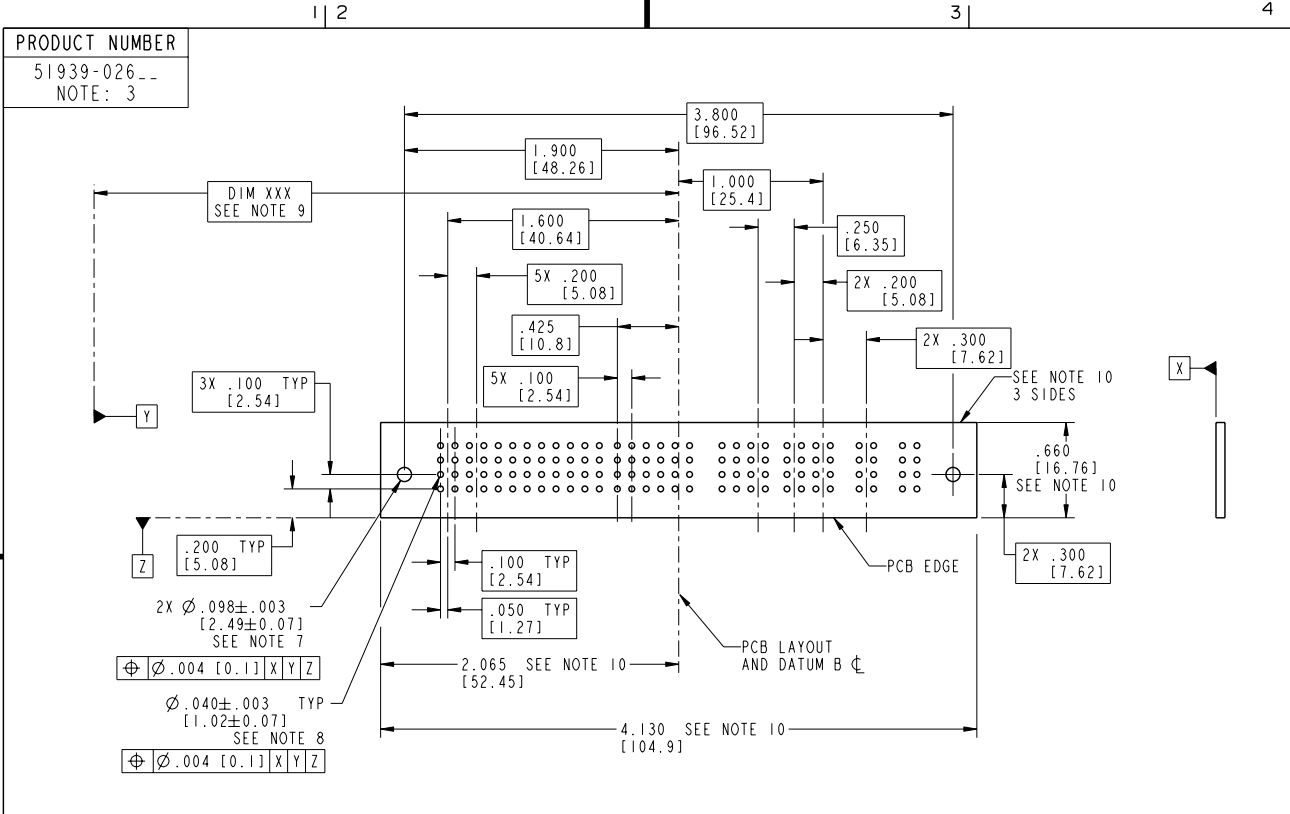

RECOMMENDED PCB LAYOUT

mat'l code		SEE NOTE 2		tolerances unless otherwise specified		CUSTOMER		FCI		www.fciconnect.com	
lir	ecn no.	dr	date	linear	XX±.01/0.X±0.3	projection	COPY	title 6P + 28S + 4P + 2ACP			
f				linear	.XXX±.005/0.XX±0.13	projection		RIGHT ANGLE SOLDER HEADER			
				angles	.XXX±.002/0.XX±0.051	projection		product family PwrBlade		code 213	
				dr	C. DAILY 08/30/02	projection	INCH/MM	size		sheet 3 of 4	
				engr	M. MOSTOLLER 08/30/02	projection		size		sheet 3 of 4	
				chr	M. MOSTOLLER 08/30/02	projection		size		sheet 3 of 4	
				appd	M. MOSTOLLER 08/30/02	projection		size		sheet 3 of 4	
sheet index	revision sheet					scale	1:1	A		51939-026	

Pro/E cage code 22526

Tous droits strictement réservés. Reproduction ou communication, o des tiers interdite sous quelque forme que ce soit sans autorisation écrite du propriétaire. Propriété de c FCI. Droits de reproduction FCI.

FCI

All rights strictly reserved. Reproduction or issue to third parties in any form whatever is not permitted without written authority from the proprietor. Property of FCI. Copyright FCI.

	1 2	3	4																																																																																										
<table border="1" style="width: 100%; border-collapse: collapse;"> <tr> <td colspan="2">PRODUCT NUMBER</td> </tr> <tr> <td colspan="2">51939-026_</td> </tr> <tr> <td colspan="2">NOTE: 3</td> </tr> </table>				PRODUCT NUMBER		51939-026_		NOTE: 3																																																																																					
PRODUCT NUMBER																																																																																													
51939-026_																																																																																													
NOTE: 3																																																																																													
<p>NOTES:</p> <p>1. DIMENSIONS AND TOLERANCES ARE IN ACCORDANCE WITH ASME Y14.5M, 1994 UNLESS OTHERWISE SPECIFIED.</p> <p>CONNECTOR NOTES:</p> <p>2. HOUSING MATERIAL: UL 94 V-0 GLASS FILLED HIGH-TEMP THERMOPLASTIC POWER CONTACT MATERIAL: COPPER ALLOY SIGNAL PIN MATERIAL: COPPER ALLOY</p> <p>3. 51939-026;51939-026LF;51939-026GLF PLATING SPEC. SEE PRINT:10064183</p> <p>4. MANUFACTURER'S NAME, P/N, AND DATE CODE TO APPEAR ON THIS SURFACE.</p> <p>5. PRODUCT SPECIFICATION GS-12-149. APPLICATION SPECIFICATION BUS-20-067.</p> <p>PCB NOTES:</p> <p>6. ALL HOLE DIAMETERS ARE FINISHED HOLE SIZE.</p> <p>7. MOUNTING HOLES, WHERE APPLICABLE, ARE UNPLATED.</p> <p>8. $\varnothing .0453 \pm .0010$ [1.151 ± 0.025] DRILLED HOLES PLATED WITH .0003 [0.008] MIN SnPb OVER .001 [0.03] TO .003 [0.08] Cu PLATING TO ACHIEVE $\varnothing .040 \pm .003$ [$1.02 \pm .07$] HOLE.</p> <p>9. "DIM XXX" TO BE DETERMINED BY THE CUSTOMER.</p> <p>10. CONNECTOR KEEP-OUT ZONE.</p>																																																																																													
<table border="1" style="width: 100%; border-collapse: collapse;"> <tr> <td colspan="2">mat'l code</td> <td colspan="2">SEE NOTE 2</td> <td colspan="2">tolerances unless otherwise specified</td> <td colspan="2">CUSTOMER</td> <td colspan="2" style="text-align: center;">FCI www.fciconnect.com</td> </tr> <tr> <td>lfr</td> <td>ecn no.</td> <td>dr</td> <td>date</td> <td>linear</td> <td>$.XX \pm .01/0, Y \pm 0.3$</td> <td colspan="2">COPY</td> <td colspan="2">title 6P + 28S + 4P + 2ACP</td> </tr> <tr> <td>F</td> <td></td> <td></td> <td></td> <td>angles</td> <td>$.XXX \pm .005/0, YY \pm 0.13$</td> <td colspan="2">projection</td> <td colspan="2">RIGHT ANGLE SOLDER HEADER</td> </tr> <tr> <td></td> <td></td> <td></td> <td></td> <td></td> <td>$.XXX \pm .0020/0, YY \pm 0.051$</td> <td colspan="2" rowspan="2">INCH/MM</td> <td colspan="2">product family PwrBlade</td> </tr> <tr> <td></td> <td></td> <td></td> <td></td> <td>dr</td> <td>C. DAILY 08/30/02</td> <td colspan="2">scale</td> <td colspan="2">code 213</td> </tr> <tr> <td></td> <td></td> <td></td> <td></td> <td>eng</td> <td>M. MOSTOLLER 08/30/02</td> <td colspan="2">A</td> <td colspan="2">size 51939-026</td> </tr> <tr> <td></td> <td></td> <td></td> <td></td> <td>chr</td> <td>M. MOSTOLLER 08/30/02</td> <td colspan="2">1:1</td> <td colspan="2">sheet 4 of 4</td> </tr> <tr> <td></td> <td></td> <td></td> <td></td> <td>appd</td> <td>M. MOSTOLLER 08/30/02</td> <td colspan="2"></td> <td colspan="2"></td> </tr> <tr> <td>sheet index</td> <td>revision sheet</td> <td></td> <td></td> <td></td> <td></td> <td></td> <td></td> <td></td> <td></td> </tr> </table>				mat'l code		SEE NOTE 2		tolerances unless otherwise specified		CUSTOMER		FCI www.fciconnect.com		lfr	ecn no.	dr	date	linear	$.XX \pm .01/0, Y \pm 0.3$	COPY		title 6P + 28S + 4P + 2ACP		F				angles	$.XXX \pm .005/0, YY \pm 0.13$	projection		RIGHT ANGLE SOLDER HEADER							$.XXX \pm .0020/0, YY \pm 0.051$	INCH/MM		product family PwrBlade						dr	C. DAILY 08/30/02	scale		code 213						eng	M. MOSTOLLER 08/30/02	A		size 51939-026						chr	M. MOSTOLLER 08/30/02	1:1		sheet 4 of 4						appd	M. MOSTOLLER 08/30/02					sheet index	revision sheet								
mat'l code		SEE NOTE 2		tolerances unless otherwise specified		CUSTOMER		FCI www.fciconnect.com																																																																																					
lfr	ecn no.	dr	date	linear	$.XX \pm .01/0, Y \pm 0.3$	COPY		title 6P + 28S + 4P + 2ACP																																																																																					
F				angles	$.XXX \pm .005/0, YY \pm 0.13$	projection		RIGHT ANGLE SOLDER HEADER																																																																																					
					$.XXX \pm .0020/0, YY \pm 0.051$	INCH/MM		product family PwrBlade																																																																																					
				dr	C. DAILY 08/30/02			scale		code 213																																																																																			
				eng	M. MOSTOLLER 08/30/02	A		size 51939-026																																																																																					
				chr	M. MOSTOLLER 08/30/02	1:1		sheet 4 of 4																																																																																					
				appd	M. MOSTOLLER 08/30/02																																																																																								
sheet index	revision sheet																																																																																												
<table border="1" style="width: 100%; border-collapse: collapse;"> <tr> <td style="width: 25%;"></td> <td style="width: 25%; text-align: center;">1 2</td> <td style="width: 25%; text-align: center;">3 </td> <td style="width: 25%; text-align: center;">4</td> </tr> <tr> <td colspan="2">Pro/E</td> <td colspan="2" style="text-align: center;">cage code 22526</td> </tr> </table>					1 2	3	4	Pro/E		cage code 22526																																																																																			
	1 2	3	4																																																																																										
Pro/E		cage code 22526																																																																																											