

Excellent Integrated System Limited

Stocking Distributor

Click to view price, real time Inventory, Delivery & Lifecycle Information:

[FCI](#)

[51915-093LF](#)

For any questions, you can email us directly:

sales@integrated-circuit.com

Tous droits strictement réservés. Reproduction ou communication, o des liers interdite sous quelque forme que ce soit sans autorisation écrite du propriétaire. Propriété de c FCI. Droits de reproduction FCI.

FCI

All rights strictly reserved. Reproduction or issue to third parties in any form whatever is not permitted without written authority from the proprietor. Property of FCI. Copyright FCI.

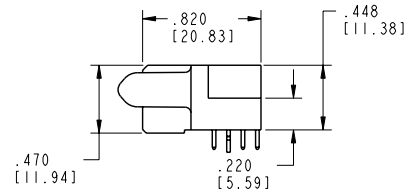
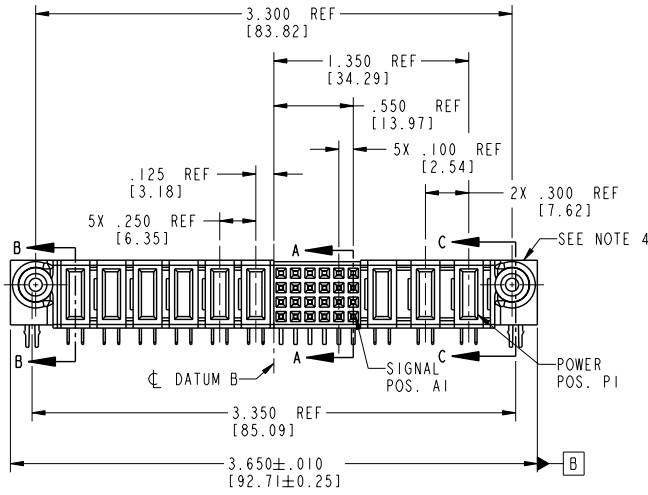
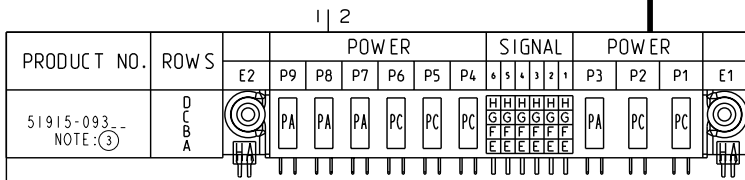

CODE	DIM "M" MATING LENGTH	CONTACT TYPE
PA	.042 [1.07]	POWER
H	N/A [N/A]	SIGNAL
G	N/A [N/A]	SIGNAL
F	N/A [N/A]	SIGNAL
E	N/A [N/A]	SIGNAL
HA	N/A [N/A]	HOLD-DOWN
PC	.092 [2.34]	POWER

mat'l code SEE NOTE 2				tolerances unless otherwise specified		CUSTOMER	
llr	ecn no.	dr	date	linear	projection	www.fciconnect.com	
A	D605-0422	GuoJM	10/28/05	.XX±.01/0.X±0.3 .XXX±.005/0.XX±0.13 .XXXX±.0020/0.XX±0.051	title	3ACP + 24S + 6P R/A SOLDER RECEPTACLE	
				angles	INCH/MM	product family	PwrBlade
				dr	scale	size	code
				engr	1:1	dwg no	213
				chr			sheet
				appd			1 of 4
sheet index	revision sheet	A	A	A			
		1	2	3			
				4			

Pro/E

cage code 22526

PDM: Rev:A

STATUS: **Released**

Printed: Dec 20, 2010

Tous droits strictement réservés. Reproduction ou communication, o des liens interdite sous peine de sanction écrite du propriétaire. Propriété de c FCI. Droits de reproduction FCI.

FCI

All rights strictly reserved. Reproduction or issue to third parties in any form whatever is not permitted without written authority from the proprietor. Property of FCI. Copyright FCI.

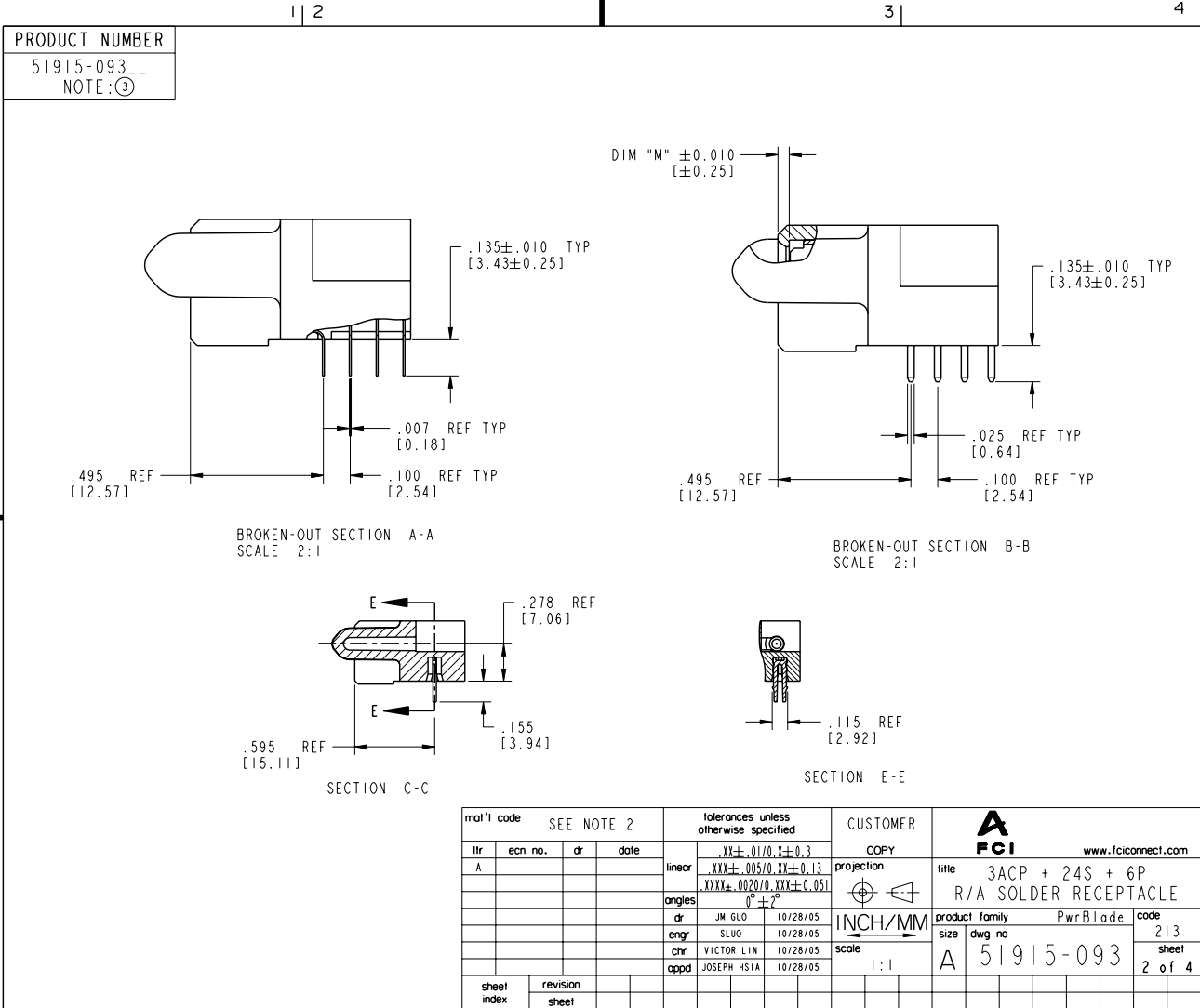

mat'l code		SEE NOTE 2		tolerances unless otherwise specified		CUSTOMER		FCI www.fciconnect.com	
lfr	ecn no.	dr	date	linear	XX±.01/0.X±0.3	projection	COPY	title	3ACP + 24S + 6P
A				linear	.XXX±.005/0.XX±0.13	INCH/MM		R/A SOLDER RECEPTACLE	
				angles	XXXX±.002/0.XX±0.051	scale		product family	PwrBlade
				dr	0° ± 2°	1:1		size	213
				engr	JM GUO 10/28/05			dwg no	51915-093
				chr	SLUO 10/28/05			sheet	2 of 4
				appd	VICTOR LIN 10/28/05				
					JOSEPH HSIA 10/28/05				
sheet index	revision sheet							cage code	22526

Pro/E

PDM: Rev:A

STATUS: **Released**

Printed: Dec 20, 2010

Tous droits strictement réservés. Reproduction ou communication, o des liens interdite sous quelque forme que ce soit sans autorisation écrite du propriétaire. Propriété de c FCI. Droits de reproduction FCI.

FCI

All rights strictly reserved. Reproduction or issue to third parties in any form whatever is not permitted without written authority from the proprietor. Property of FCI. Copyright FCI.

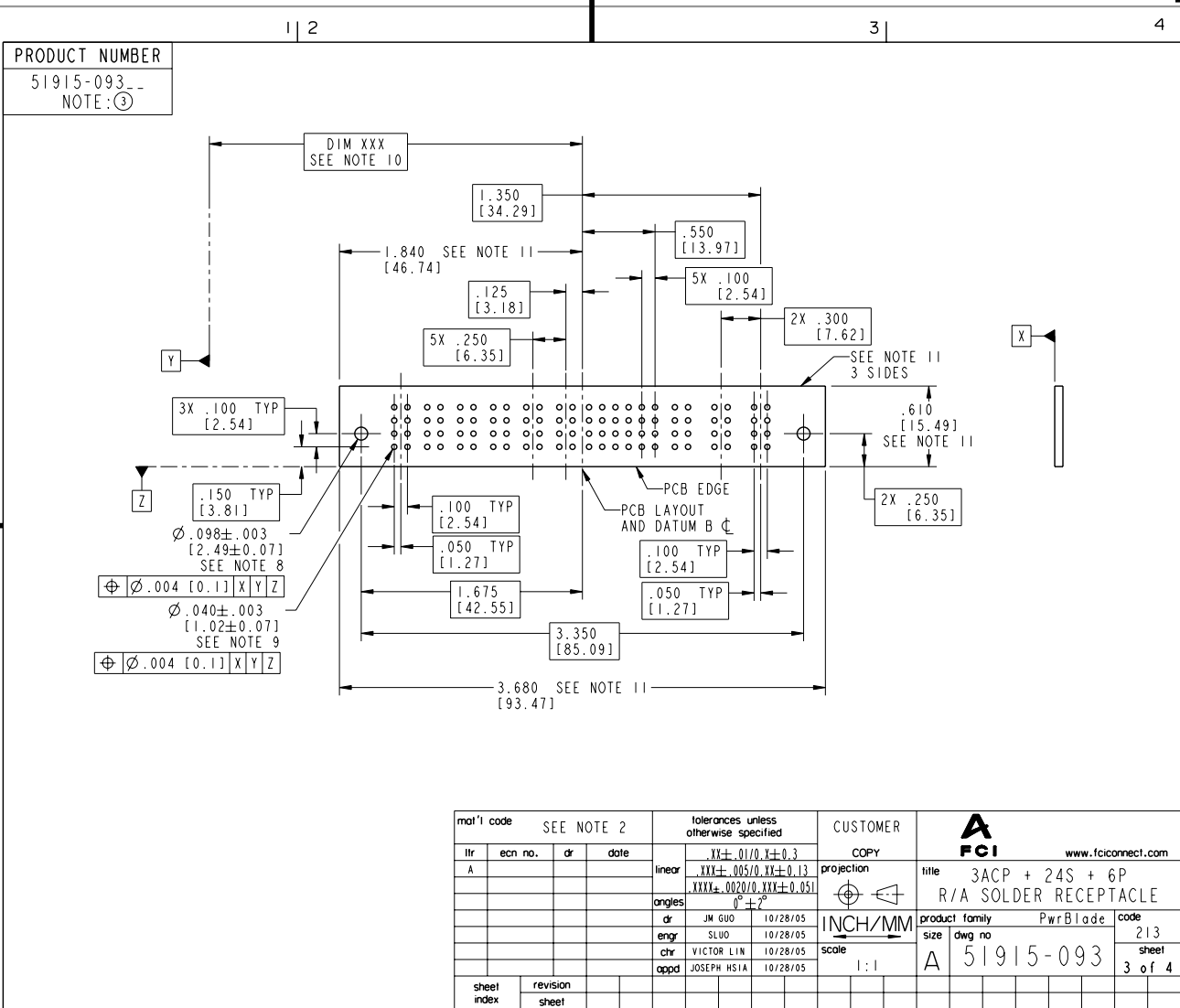

mat'l code		SEE NOTE 2		tolerances unless otherwise specified		CUSTOMER		FCI		www.fciconnect.com	
lir	ecn no.	dr	date	linear	XX±.01/0.X±0.3	projection	COPY	title	3ACP + 24S + 6P		
A				linear	.XXX±.005/0.XX±0.13	INCH/MM		title	R/A SOLDER RECEPTACLE		
				angles	XXXX±.0020/0.XX±0.051	scale		product family	PwrBlade		code
				dr	JM GUO 10/28/05	1:1		size	A		213
				engr	SLUO 10/28/05			dwg no	51915-093		sheet
				chr	VICTOR LIN 10/28/05						3 of 4
				appd	JOSEPH HSIA 10/28/05						
sheet index	revision sheet										

Pro/E

cage code 22526

PDM: Rev:A



STATUS: Released

Printed: Dec 20, 2010

Tous droits strictement réservés. Reproduction ou communication à des tiers interdite sans autorisation écrite du propriétaire. Propriété de FCI. Droits de reproduction FCI.

FCI

All rights strictly reserved. Reproduction or issue to third parties in any form whatever is not permitted without written authority from the proprietor. Property of FCI. Copyright FCI.

1 2	3	4																																																																																																													
PRODUCT NUMBER 51915-093-- NOTE:③																																																																																																															
NOTES: 1. DIMENSIONS AND TOLERANCES ARE IN ACCORDANCE WITH ASME Y14.5M, 1994 UNLESS OTHERWISE SPECIFIED. CONNECTOR NOTES: ② HOUSING MATERIAL: UL 94 V-0 GLASS FILLED HIGH-TEMP THERMOPLASTIC POWER CONTACT MATERIAL: COPPER ALLOY SIGNAL PIN MATERIAL: COPPER ALLOY 3. PLATING: 51915-093 Singal Pin:30u"/0.76um Au OVER 50u"/1.27um Ni ON THE CONTACT AREA, AND 100u"/2.54um SnPb PLATING OVER 50u"/1.27um Ni ON THE TERMINATION SECTION. Power Pin:30u"/0.76um Au OVER 50u"/1.27um Ni ON THE CONTACT AREA, AND 100u"/2.54um SnPb PLATING OVER 50u"/1.27um Ni ON THE TERMINATION SECTION. 51915-093LF Singal Pin:30u"/0.76um Au OVER 50u"/1.27um Ni ON THE CONTACT AREA, AND 78u"/2.00um Sn PLATING OVER 50u"/1.27um Ni ON THE TERMINATION SECTION. Power Pin:30u"/0.76um Au OVER 50u"/1.27um Ni ON THE CONTACT AREA, AND 78u"/2.00um Sn PLATING OVER 50u"/1.27um Ni ON THE TERMINATION SECTION. PART NUMBER 51915-093LF MEETS EUROPEAN UNION DIRECTIVE AND IOTHER COUNTRY REGULATIONS AS DESCRIBED IN GS-22-008. THE HOUSING WILL WITHSTAND EXPOSURE TO 260° PEAK TEMPERATURE FOR 10 SECONDS IN A WAVE SOLDER APPLICATION WITH A CIRCUIT BOARD.																																																																																																															
④ MANUFACTURER'S NAME, P/N, AND DATE CODE TO APPEAR ON THIS SURFACE. 5. PRODUCT SPECIFICATION GS-12-149. APPLICATION SPECIFICATION BUS-20-067. 6. PACKAGED IN TRAYS. PCB NOTES: 7. ALL HOLE DIAMETERS ARE FINISHED HOLE SIZE. ⑧ MOUNTING HOLES, WHERE APPLICABLE, ARE UNPLATED. ⑨ $\varnothing .0453 \pm .0010$ [1.151±0.025] DRILLED HOLES PLATED WITH .0003 [0.008] MIN SnPb OVER .001 [0.03] TO .003 [0.08] Cu PLATING TO ACHIEVE $\varnothing .040 \pm .003$ [1.02±.07] HOLE. ⑩ "DIM XXX" TO BE DETERMINED BY THE CUSTOMER. ⑪ CONNECTOR KEEP-OUT ZONE.																																																																																																															
<table border="1" style="width: 100%; border-collapse: collapse;"> <tr> <td colspan="4">mat'l code</td> <td colspan="2">SEE NOTE 2</td> <td colspan="2">tolerances unless otherwise specified</td> <td colspan="2">CUSTOMER</td> <td colspan="2" style="text-align: center;">FCI www.fciconnect.com</td> </tr> <tr> <td>lfr</td> <td>ecn no.</td> <td>dr</td> <td>date</td> <td>linear</td> <td>.XX±.01/0.X±0.3</td> <td>projection</td> <td colspan="2">COPY</td> <td colspan="3">title</td> </tr> <tr> <td>A</td> <td></td> <td></td> <td></td> <td>linear</td> <td>.XXX±.005/0.XX±0.13</td> <td rowspan="2">  </td> <td colspan="2">R/A SOLDER RECEPTACLE</td> <td colspan="3">3ACP + 24S + 6P</td> </tr> <tr> <td></td> <td></td> <td></td> <td></td> <td>angles</td> <td>.XXXX±.0020/0.XX±0.051</td> <td colspan="2">INCH/MM</td> <td colspan="2">product family</td> <td colspan="2">code</td> </tr> <tr> <td></td> <td></td> <td></td> <td></td> <td>dr</td> <td>JM GUO 10/28/05</td> <td colspan="2">scale</td> <td colspan="2">PwrBlade</td> <td colspan="2">213</td> </tr> <tr> <td></td> <td></td> <td></td> <td></td> <td>eng</td> <td>SLUO 10/28/05</td> <td colspan="2">1:1</td> <td colspan="2">size</td> <td colspan="2">4 of 4</td> </tr> <tr> <td></td> <td></td> <td></td> <td></td> <td>chr</td> <td>VICTOR LIN 10/28/05</td> <td colspan="2"></td> <td colspan="2">dwg no</td> <td colspan="2">51915-093</td> </tr> <tr> <td></td> <td></td> <td></td> <td></td> <td>appd</td> <td>JOSEPH HSIA 10/28/05</td> <td colspan="2"></td> <td colspan="2">A</td> <td colspan="2"></td> </tr> <tr> <td>sheet index</td> <td colspan="2">revision sheet</td> <td colspan="2"></td> <td colspan="2"></td> <td colspan="2"></td> <td colspan="2"></td> <td colspan="2"></td> </tr> </table>			mat'l code				SEE NOTE 2		tolerances unless otherwise specified		CUSTOMER		FCI www.fciconnect.com		lfr	ecn no.	dr	date	linear	.XX±.01/0.X±0.3	projection	COPY		title			A				linear	.XXX±.005/0.XX±0.13		R/A SOLDER RECEPTACLE		3ACP + 24S + 6P							angles	.XXXX±.0020/0.XX±0.051	INCH/MM		product family		code						dr	JM GUO 10/28/05	scale		PwrBlade		213						eng	SLUO 10/28/05	1:1		size		4 of 4						chr	VICTOR LIN 10/28/05			dwg no		51915-093						appd	JOSEPH HSIA 10/28/05			A				sheet index	revision sheet											
mat'l code				SEE NOTE 2		tolerances unless otherwise specified		CUSTOMER		FCI www.fciconnect.com																																																																																																					
lfr	ecn no.	dr	date	linear	.XX±.01/0.X±0.3	projection	COPY		title																																																																																																						
A				linear	.XXX±.005/0.XX±0.13		R/A SOLDER RECEPTACLE		3ACP + 24S + 6P																																																																																																						
				angles	.XXXX±.0020/0.XX±0.051		INCH/MM		product family		code																																																																																																				
				dr	JM GUO 10/28/05	scale		PwrBlade		213																																																																																																					
				eng	SLUO 10/28/05	1:1		size		4 of 4																																																																																																					
				chr	VICTOR LIN 10/28/05			dwg no		51915-093																																																																																																					
				appd	JOSEPH HSIA 10/28/05			A																																																																																																							
sheet index	revision sheet																																																																																																														
cage code 22526																																																																																																															

1 | 2

Pro/E

3 |

cage code 22526

4

PDM: Rev:A

STATUS: **Released**

Printed: Dec 20, 2010