# Excellent Integrated System Limited

Stocking Distributor

Click to view price, real time Inventory, Delivery & Lifecycle Information:

BUD Industries, Inc.
PN-1325-MB

For any questions, you can email us directly:
sales@integrated-circuit.com

**Distributor of BUD Industries, Inc.: Excellent Integrated System Limited**
Datasheet of PN-1325-MB - BOX PLASTIC GRAY 8.74"L X 5.75"W
Contact us: sales@integrated-circuit.com Website: www.integrated-circuit.com

| PART NAME | NEMA 4X PLASTIC BOX w/EXTERNAL MTG. BRKT. | PART No. | PN-1325-MB PN-1325-CMB PN-1325-DGMB | REVISION DATE | 5-26-11 |
|---|---|---|---|---|---|

MATERIAL & FINISH:
(-MB SUFFIX PART NO.) POLYCARBONATE UL94-HB, UV STABILIZED, SERVICE TEMPERATURE RANGE: -40°C TO +120°C, LIGHT GRAY BODY & COVER.
(-CMB SUFFIX PART NO.) SAME AS -MB EXCEPT CLEAR COVER.
(-DGMB SUFFIX PART NO.) ABS UL94-HB, SERVICE TEMPERATURE RANGE: -40°C TO +80°C, DARK GRAY BODY & COVER.

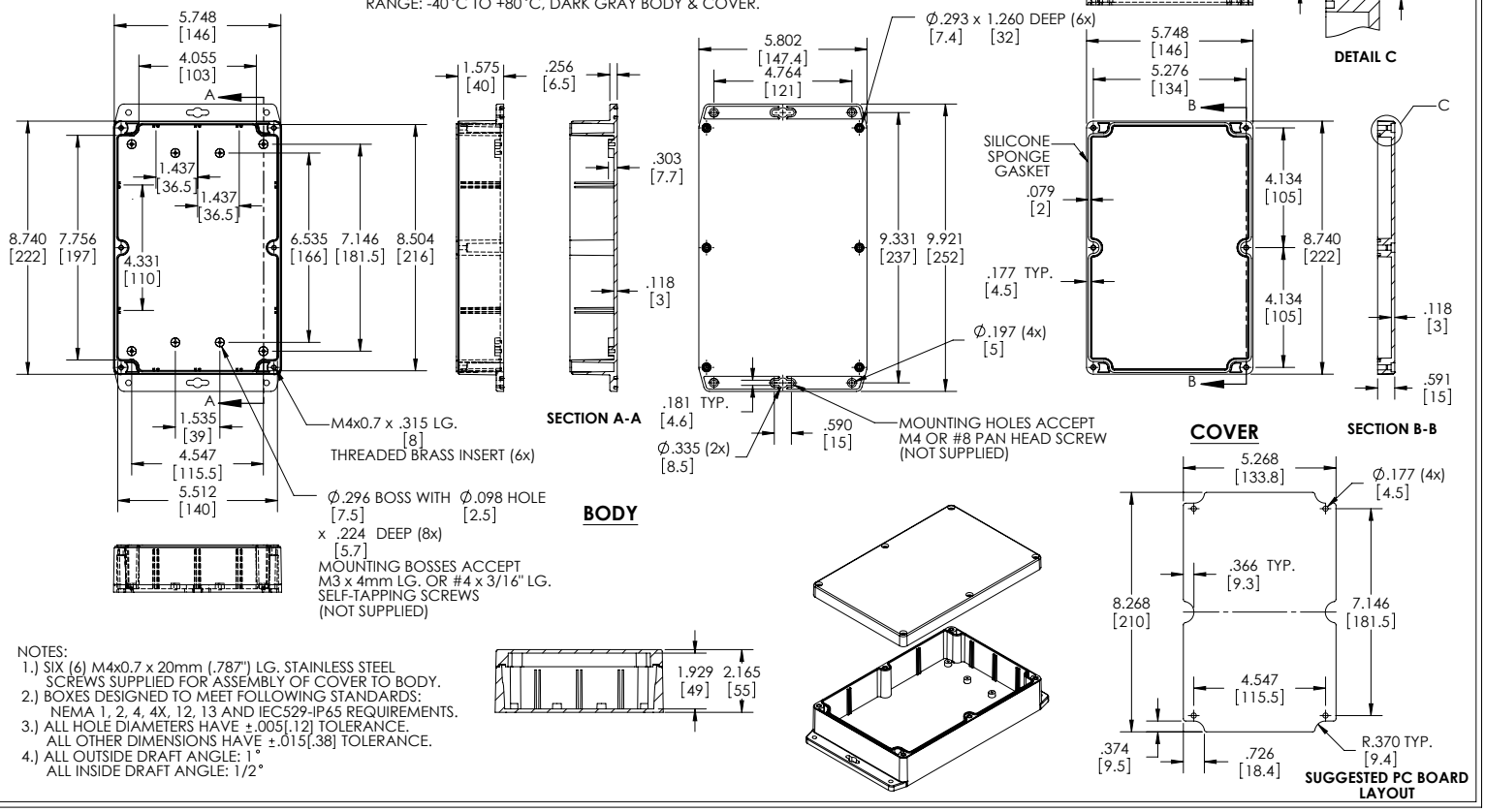


NOTES:
1.) SIX (6) M4x0.7 x 20mm (.787") LG. STAINLESS STEEL SCREWS SUPPLIED FOR ASSEMBLY OF COVER TO BODY.
2.) BOXES DESIGNED TO MEET FOLLOWING STANDARDS: NEMA 1, 2, 4, 4X, 12, 13 AND IEC529-IP65 REQUIREMENTS.
3.) ALL HOLE DIAMETERS HAVE ±.005[.12] TOLERANCE. ALL OTHER DIMENSIONS HAVE ±.015[.38] TOLERANCE.
4.) ALL OUTSIDE DRAFT ANGLE: 1° ALL INSIDE DRAFT ANGLE: 1/2°