# Excellent Integrated System Limited

Stocking Distributor

Click to view price, real time Inventory, Delivery & Lifecycle Information:

Harting
09330009988

For any questions, you can email us directly:
sales@integrated-circuit.com

Alle Rechte vorbehalten/ *All rights reserved*

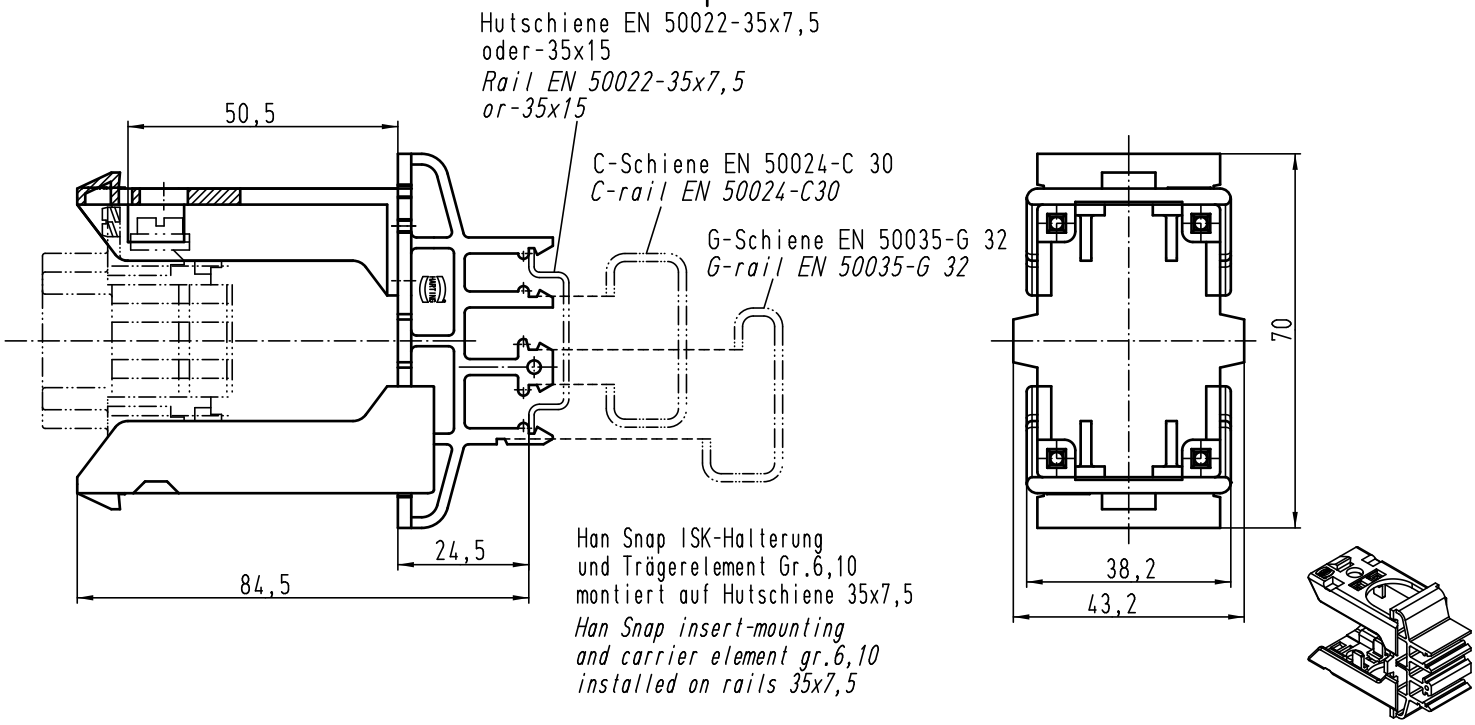


Für alle Kontakteinsätze der Baugröße
Han B verwendbar (z.B.:Han E,ES,ESS,EE,D,DD,HvE,
HvES,Com,Modular,HsB)
*usable for all insert of the series Han B*
*(e.g.:Han E,ES,ESS,EE,D,DD,HvE,HvES,Com,Modular,HsB)*

| | | | | | | |
|---|---|---|---|---|---|---|
| ALL Dimensions in mm Original Size DIN A 4 | | | Techn. Character. | | | Nicht tolerierte Maße/ *Free size tolerances* |
| | | | | Dat. | Name | Maßstab/ *Scale* |
| | | | Detail. | 24.02.12 | Rull | 1:1 |
| | | | Insp. | | Sch | |
| | | | Stand. | | | |
| | | | HARTING Electric GmbH & Co. KG D-32339 Espelkamp | | | Han Snap ISK-Halterung mit Trägerelement *Han Snap insert-mounting with carrier element* |
| A | | | | | | TB 09 33 000 9988 |
| Mod. | Dat. | Name | | | | Sub. TB 09 33 000 9988 v. 12.07.00 |

Blatt/ *page* /