# Excellent Integrated System Limited

Stocking Distributor

Click to view price, real time Inventory, Delivery & Lifecycle Information:

Molex Connector Corporation
0510900202

For any questions, you can email us directly:
sales@integrated-circuit.com

Distributor of Molex Connector Corporation: Excellent Integrated System Limited
Datasheet of 0510900202 - 2.0 W TO B REC HSG
Contact us: sales@integrated-circuit.com Website: www.integrated-circuit.com

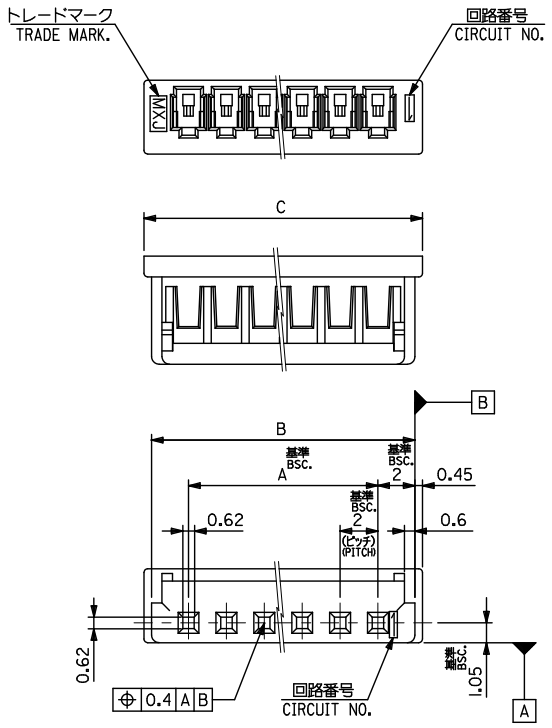


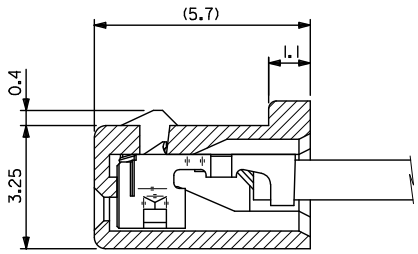


ターミナル装着状態図
FIGURE OF TERMINAL WHEN ASSEMBLED

| | | | | |
|---|---|---|---|---|
| 32.9 | 32 | 28 | 51090-1500 | 15 |
| 30.9 | 30 | 26 | -1400 | 14 |
| 28.9 | 28 | 24 | -1300 | 13 |
| 26.9 | 26 | 22 | -1200 | 12 |
| 24.9 | 24 | 20 | -1100 | 11 |
| 22.9 | 22 | 18 | -1000 | 10 |
| 20.9 | 20 | 16 | -0900 | 9 |
| 18.9 | 18 | 14 | -0800 | 8 |
| 16.9 | 16 | 12 | -0700 | 7 |
| 14.9 | 14 | 10 | -0600 | 6 |
| 12.9 | 12 | 8 | -0500 | 5 |
| 10.9 | 10 | 6 | -0400 | 4 |
| 8.9 | 8 | 4 | -0300 | 3 |
| 6.9 | 6 | 2 | 51090-0200 | 2 |
| C | B | A | ENG. NO. | 極数 CKT. |

注 記 NOTES

1. 適合ターミナル：50212-8*00, 50372-8*00,59354-8***
   APPLICABLE TERMINAL
2. 嵌合相手：53324-***0, 53325-***0, 53358-***0,501708-0801
   MATES WITH
3. 材質：PBT, UL94V-0
   MATERIAL: PBT, UL94V-0
4. ELV 及び RoHS 適合品
   ELV AND RoHS COMPLIANT

REVISED
EC NO: J2012-0808 2011/12/22
DRWN:NITO 2011/12/22
CHKD:KASAKAWA 2011/12/22
APPR:YOITO 2011/12/26
DESCRIPTION
REV D

GENERAL TOLERANCES (UNLESS SPECIFIED)
10 UNDER ±0.2
10 OVER 30 UNDER ±0.25
30 OVER ±0.3
ANGULAR ±3 °
DRAFT WHERE APPLICABLE MUST REMAIN WITHIN DIMENSIONS

DIMENSION STYLE: MM ONLY
SCALE: ---
DESIGN UNITS: METRIC
THIRD ANGLE PROJECTION

| | | |
|---|---|---|
| DRAWN BY: NITO | DATE: 2011/12/22 | TITLE: 2.0 W/B CONN REC HSG |
| CHECKED BY: HHIRAMOTO | DATE: 1992/09/04 | |
| APPROVED BY: YOITO | DATE: 2011/12/26 | MOLEX INCORPORATED |
| MATERIAL NO.: SEE CHART | DOCUMENT NO.: SD-51090-001 | SHEET NO.: 1 OF 1 |

SIZE A3
THIS DRAWING CONTAINS INFORMATION THAT IS PROPRIETARY TO MOLEX INCORPORATED AND SHOULD NOT BE USED WITHOUT WRITTEN PERMISSION

tb_frame_A3_J_ME_S
Rev. D 2004/04/02
EN-02JA(021)