

Excellent Integrated System Limited

Stocking Distributor

Click to view price, real time Inventory, Delivery & Lifecycle Information:

[FCI](#)

[51862-002LF](#)

For any questions, you can email us directly:

sales@integrated-circuit.com

Tous droits strictement réservés. Reproduction ou communication, o des liens interdiés sous quelque forme que ce soit sans autorisation écrite du propriétaire. Propriété de c FCI. Droits de reproduction FCI.

FCI

All rights strictly reserved. Reproduction or issue to third parties in any form whatever is not permitted without written authority from the proprietor. Property of FCI. Copyright FCI.

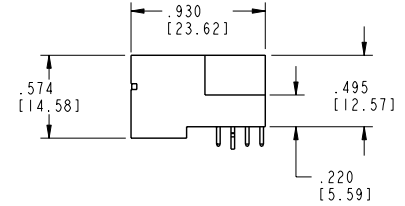
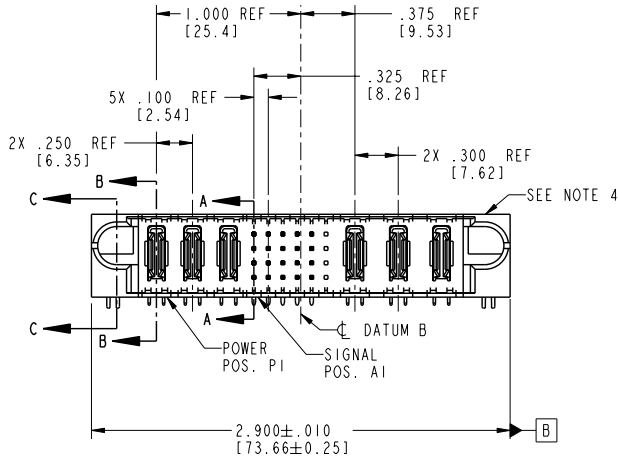
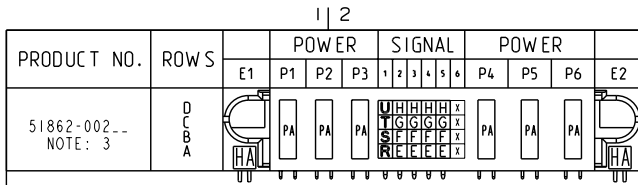

CODE	DIM "M" MATING LENGTH	CONTACT TYPE
E	.220 [5.59]	SIGNAL
F	.220 [5.59]	SIGNAL
G	.220 [5.59]	SIGNAL
H	.220 [5.59]	SIGNAL
R	.270 [6.86]	SIGNAL
S	.270 [6.86]	SIGNAL
T	.270 [6.86]	SIGNAL
U	.270 [6.86]	SIGNAL
PA	N/A [N/A]	POWER
HA	N/A [N/A]	HOLD-DOWN
X	OMITTED	OMITTED

mat'l code		SEE NOTE 2		tolerances unless otherwise specified		CUSTOMER		FCI www.fciconnect.com	
lir	ecn no.	dr	date	linear	XX±.01/0, Y±0.3	projection	COPY	title	3P + 24S + 3P
A	V11532	JWS	05-07-01	linear	.XXX±.005/0, YY±0.13	INCH/MM	RIGHT ANGLE SOLDER HEADER	product family	PwrBlade
B	V20776	JWS	05-20-02	angles	.XXX±.002/0, YY±0.051	scale	1:1	size	dwg no
C	DG05-0572	JMG	01/04/06		0° ± 2°			code	213
sheet index		revision sheet	C C C C	engr	J. SHAFFER 05-20-02			sheet	1 of 4
			C C C C	chr	M. MOSTOLLER 05-20-02				
			C C C C	appd	M. MOSTOLLER 05-20-02				

Pro/E

cage code 22526

PDM: Rev:C

STATUS **Released**

Printed: Oct 08, 2006

Tous droits strictement réservés. Reproduction ou communication, o des liens interdite sous peine de sanction écrite du propriétaire. Propriété de c FCI. Droits de reproduction FCI.

FCI

All rights strictly reserved. Reproduction or issue to third parties in any form whatever is not permitted without written authority from the proprietor. Property of FCI. Copyright FCI.

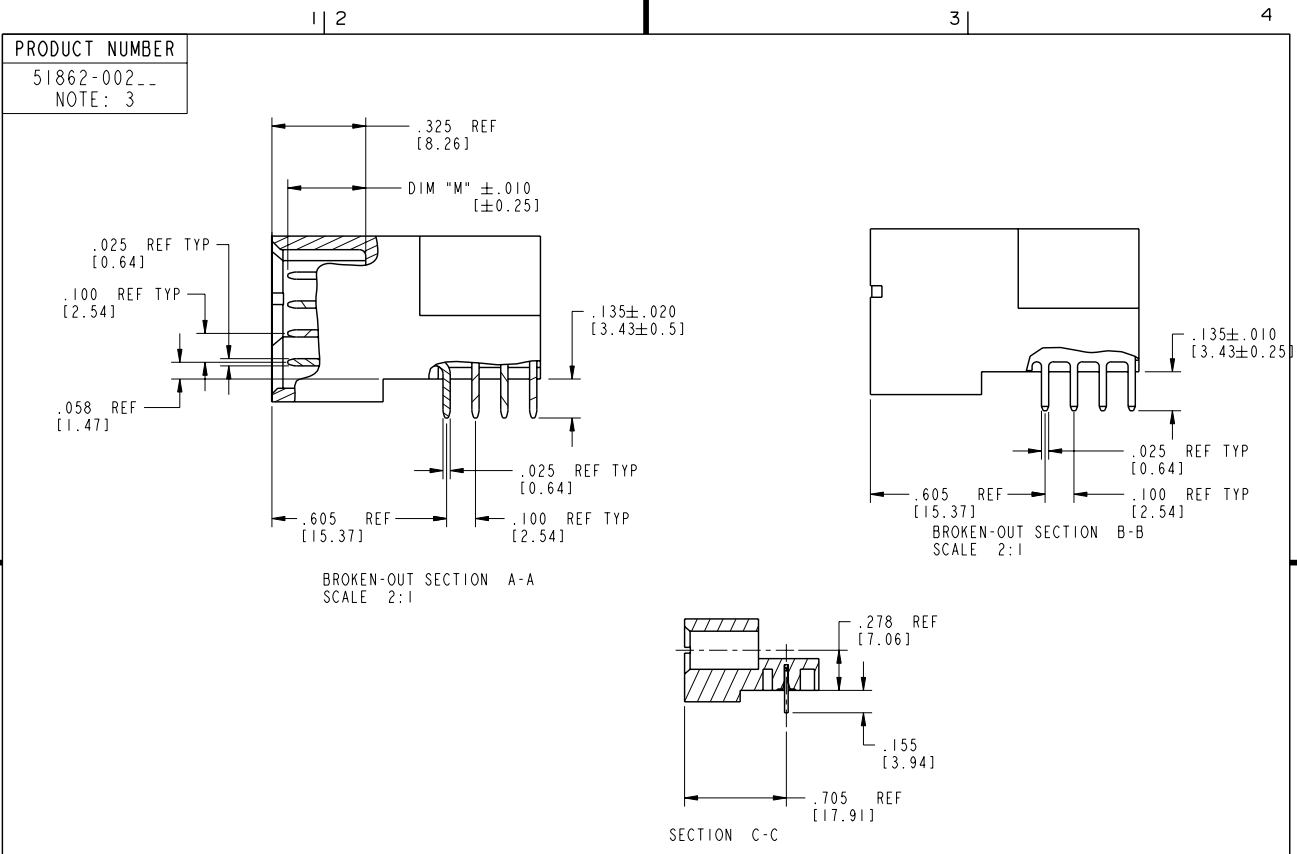

mat'l code		SEE NOTE 2		tolerances unless otherwise specified		CUSTOMER		FCI		www.fciconnect.com	
lfr	ecn no.	dr	date	linear	XX±.01/0, Y±0.3	projection	COPY	title	3P + 24S + 3P		
C				linear	.XXX±.005/0, YY±0.13	INCH/MM		RIGHT ANGLE SOLDER HEADER	product family	PwrBlade	
				angles	XXXX±.0020/0, YY±0.051	scale	1:1	size	dwg no	code	
				dr	J. SHAFFER 05-20-02			A	51862-002	213	
				eng	M. MOSTOLLER 05-20-02					sheet	
				chr	M. MOSTOLLER 05-20-02					2 of 4	
				appd	M. MOSTOLLER 05-20-02						
sheet index	revision sheet										

Pro/E

cage code 22526

PDM: Rev:C

STATUS **Released**

Printed: Oct 08, 2006

Tous droits strictement réservés. Reproduction ou communication, o des tiers interdite sous quelque forme que ce soit sans autorisation écrite du propriétaire. Propriété de c FCI. Droits de reproduction FCI.

FCI

All rights strictly reserved. Reproduction or issue to third parties in any form whatever is not permitted without written authority from the proprietor. Property of FCI. Copyright FCI.

1 2	3	4																																																																																										
<table border="1" style="width: 100%; border-collapse: collapse;"> <tr> <td style="width: 20%;">PRODUCT NUMBER</td> <td>51862-002--</td> </tr> <tr> <td>NOTE:</td> <td>3</td> </tr> </table>			PRODUCT NUMBER	51862-002--	NOTE:	3																																																																																						
PRODUCT NUMBER	51862-002--																																																																																											
NOTE:	3																																																																																											
<p>NOTES:</p> <p>1. DIMENSIONS AND TOLERANCES ARE IN ACCORDANCE WITH ASME Y14.5M, 1994 UNLESS OTHERWISE SPECIFIED.</p> <p>CONNECTOR NOTES:</p> <p>2. HOUSING MATERIAL: UL 94 V-0 GLASS FILLED HIGH-TEMP THERMOPLASTIC POWER CONTACT MATERIAL: COPPER ALLOY SIGNAL PIN MATERIAL: COPPER ALLOY</p> <p>3. 51862-002;51862-002LF;51862-002GLF PLATING SPEC. SEE PRINT:10064183</p> <p>4. MANUFACTURER'S NAME, P/N, AND DATE CODE TO APPEAR ON THIS SURFACE.</p> <p>5. PRODUCT SPECIFICATION GS-12-149. APPLICATION SPECIFICATION BUS-20-067.</p> <p>PCB NOTES:</p> <p>6. ALL HOLE DIAMETERS ARE FINISHED HOLE SIZE.</p> <p>7. MOUNTING HOLES, WHERE APPLICABLE, ARE UNPLATED.</p> <p>8. $\varnothing .0453 \pm 0.0010$ [1.151 \pm 0.025] DRILLED HOLES PLATED WITH 0.0003 [0.008] MIN SnPb OVER .001 [0.03] TO .003 [0.08] Cu PLATING TO ACHIEVE $\varnothing .040 \pm .003$ [1.02 \pm .07] HOLE.</p> <p>9. "DIM XXX" TO BE DETERMINED BY THE CUSTOMER.</p> <p>10. CONNECTOR KEEP-OUT ZONE.</p>																																																																																												
<table border="1" style="width: 100%; border-collapse: collapse;"> <tr> <td colspan="2">mat'l code</td> <td colspan="2">SEE NOTE 2</td> <td colspan="2">tolerances unless otherwise specified</td> <td colspan="2">CUSTOMER</td> <td colspan="2" style="text-align: center;">FCI www.fciconnect.com</td> </tr> <tr> <td>lfr</td> <td>ecn no.</td> <td>dr</td> <td>date</td> <td>linear</td> <td>.XX±.01/0.X±0.3</td> <td>projection</td> <td>COPY</td> <td>title</td> <td>3P + 24S + 3P</td> </tr> <tr> <td>C</td> <td></td> <td></td> <td></td> <td>linear</td> <td>.XXX±.005/0.XX±0.13</td> <td></td> <td></td> <td>RIGHT ANGLE SOLDER HEADER</td> <td></td> </tr> <tr> <td></td> <td></td> <td></td> <td></td> <td>angles</td> <td>.XXX±.002/0.XX±0.051</td> <td></td> <td></td> <td>product family</td> <td>PwrBlade</td> </tr> <tr> <td></td> <td></td> <td></td> <td></td> <td>dr</td> <td>J. SHAFFER 05-20-02</td> <td>INCH/MM</td> <td></td> <td>size</td> <td>213</td> </tr> <tr> <td></td> <td></td> <td></td> <td></td> <td>eng</td> <td>M. MOSTOLLER 05-20-02</td> <td>scale</td> <td></td> <td>dwg no</td> <td>51862-002</td> </tr> <tr> <td></td> <td></td> <td></td> <td></td> <td>chr</td> <td>M. MOSTOLLER 05-20-02</td> <td>1:1</td> <td></td> <td>sheet</td> <td>4 of 4</td> </tr> <tr> <td></td> <td></td> <td></td> <td></td> <td>appd</td> <td>M. MOSTOLLER 05-20-02</td> <td></td> <td></td> <td></td> <td></td> </tr> <tr> <td>sheet index</td> <td>revision sheet</td> <td></td> <td></td> <td></td> <td></td> <td></td> <td></td> <td></td> <td></td> </tr> </table>			mat'l code		SEE NOTE 2		tolerances unless otherwise specified		CUSTOMER		FCI www.fciconnect.com		lfr	ecn no.	dr	date	linear	.XX±.01/0.X±0.3	projection	COPY	title	3P + 24S + 3P	C				linear	.XXX±.005/0.XX±0.13			RIGHT ANGLE SOLDER HEADER						angles	.XXX±.002/0.XX±0.051			product family	PwrBlade					dr	J. SHAFFER 05-20-02	INCH/MM		size	213					eng	M. MOSTOLLER 05-20-02	scale		dwg no	51862-002					chr	M. MOSTOLLER 05-20-02	1:1		sheet	4 of 4					appd	M. MOSTOLLER 05-20-02					sheet index	revision sheet								
mat'l code		SEE NOTE 2		tolerances unless otherwise specified		CUSTOMER		FCI www.fciconnect.com																																																																																				
lfr	ecn no.	dr	date	linear	.XX±.01/0.X±0.3	projection	COPY	title	3P + 24S + 3P																																																																																			
C				linear	.XXX±.005/0.XX±0.13			RIGHT ANGLE SOLDER HEADER																																																																																				
				angles	.XXX±.002/0.XX±0.051			product family	PwrBlade																																																																																			
				dr	J. SHAFFER 05-20-02	INCH/MM		size	213																																																																																			
				eng	M. MOSTOLLER 05-20-02	scale		dwg no	51862-002																																																																																			
				chr	M. MOSTOLLER 05-20-02	1:1		sheet	4 of 4																																																																																			
				appd	M. MOSTOLLER 05-20-02																																																																																							
sheet index	revision sheet																																																																																											
<table border="1" style="width: 100%; border-collapse: collapse;"> <tr> <td style="width: 25%; text-align: center;">1 2</td> <td style="width: 50%; text-align: center;">3 </td> <td style="width: 25%; text-align: center;">4</td> </tr> <tr> <td colspan="2" style="text-align: center;">Pro/E</td> <td style="text-align: center;">cage code 22526</td> </tr> </table>			1 2	3	4	Pro/E		cage code 22526																																																																																				
1 2	3	4																																																																																										
Pro/E		cage code 22526																																																																																										