

## Excellent Integrated System Limited

Stocking Distributor

Click to view price, real time Inventory, Delivery & Lifecycle Information:

[Harting](#)  
[17990000033](#)

For any questions, you can email us directly:  
[sales@integrated-circuit.com](mailto:sales@integrated-circuit.com)

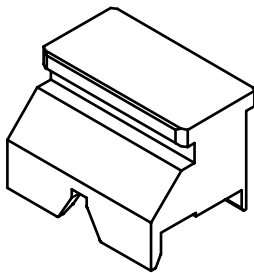
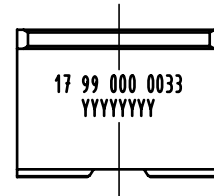
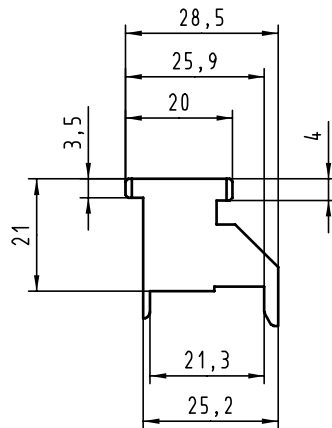
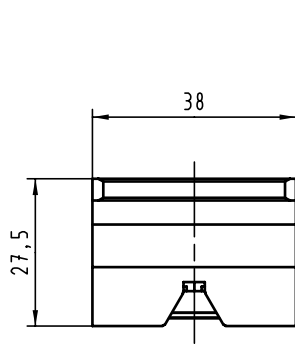

|   |          |      |  |                   |                      |  |                   |  |                  |
|---|----------|------|--|-------------------|----------------------|--|-------------------|--|------------------|
| All Dimensions in mm<br>Original Size DIN A 4 |          |      | Techn. Character.                            |                   |                      | Nicht tolerierte Maß/ Free size tolerances   |                   |  |                  |
|   |          |      | Defail. 03.03.00<br>Insp. 03.03.00<br>Stand. | Name Hage<br>drie | Maßstab/Scale<br>1:1 | Oberstempel / Top tool har-bus HM<br>Federleiste / female<br>Typ B 19, AB 19<br>obere Schirmung / upper shield |                   |  |                  |
| 28127   | 20.07.00 | Hage |  |                   |                      |  |                   |  |                  |
| 26823   |          |      |  |                   |                      |  |                   |  |                  |
| Einteilig                                     | 24.05.00 | Hage | HARTING KGaA<br>D-32339 ESPELKAMP            |                   |                      |  | TB 17 99 000 0033 |  | Blatt/ page<br>/ |
|   | 20.03.00 | Hage |  |                   | Sub.                 |  |                   |  |                  |
| Mod.  | Dat.     | Name |  |                   |                      |  |                   |  |                  |