

## **Excellent Integrated System Limited**

Stocking Distributor

Click to view price, real time Inventory, Delivery & Lifecycle Information:

[Panduit](#)  
[CP106EI](#)

For any questions, you can email us directly:

[sales@integrated-circuit.com](mailto:sales@integrated-circuit.com)

THIS COPY IS PROVIDED ON A RESTRICTED BASIS AND IS NOT TO BE USED IN ANY WAY DETRIMENTAL TO THE INTERESTS OF PANDUIT CORP.

PANDUIT P/N	WEIGHT
CP106**	.360 LB/10 PCS (163.8 g/10 PCS)

- NOTES:
- SEE CURRENT CATALOG FOR ADDITIONAL PART NUMBER SUFFIXES TO INDICATE COLOR AND OR PACKAGE QUANTITY.
  - ONE (1) #6-32 X 1/2" SLOTTED OVAL HEAD SCREW IS INCLUDED WITH THIS PART.
  - DIMENSIONS IN PARENTHESES ARE IN METRIC.
  - PART ACCEPTS "106" DUPLEX MODULE FRAME. CF1064.

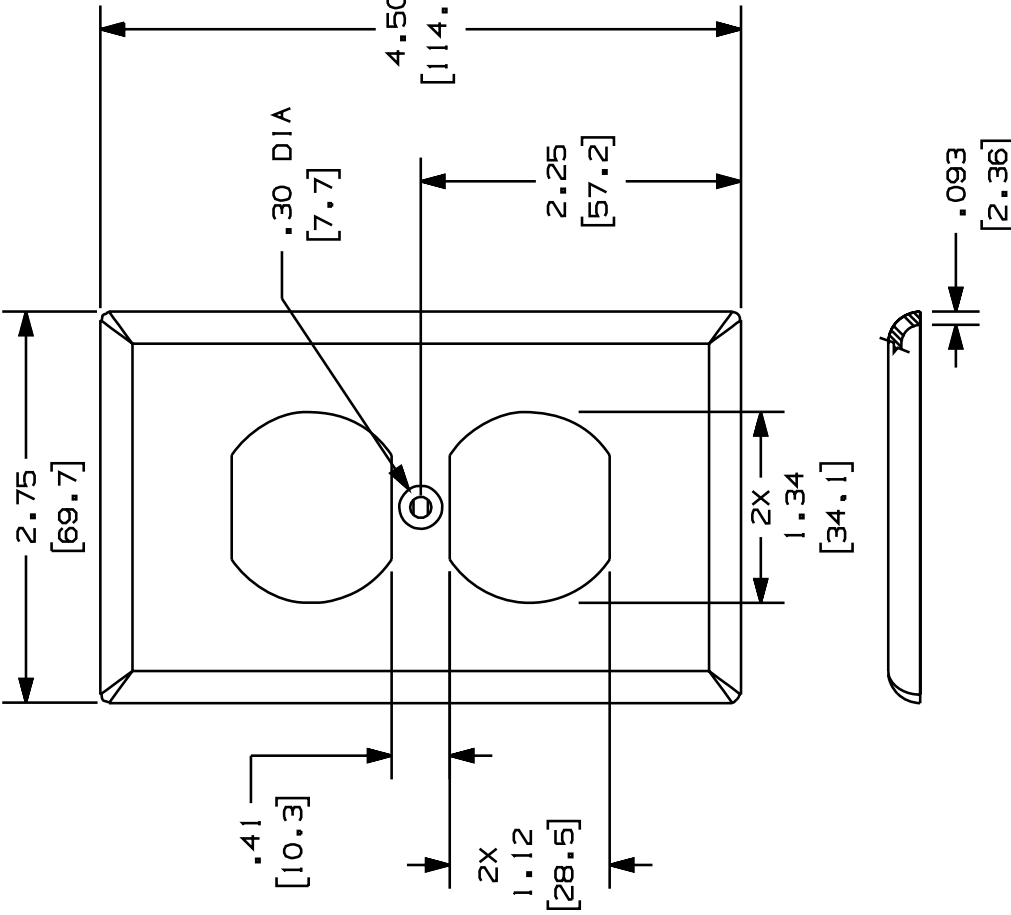
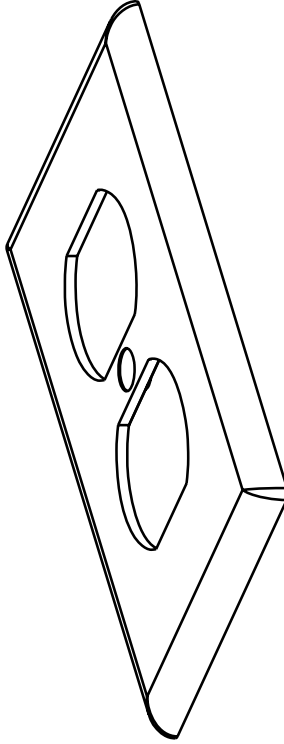

CAD FILE NAME/LAYERS (9736402) M00124BA\_DC\_00B.PRT

PANDUIT		PANDUIT CORP. TINLEY PARK, ILLINOIS		
CLASSIC SERIES "106" FACEPLATE (CP106***) CUSTOMER DRAWING		UNLESS OTHERWISE SPECIFIED, DIMENSIONAL TOLERANCES ARE: (.X) ± .010(.3) (.XX) ± .01(.8) ANGLES ±		
UNLESS OTHERWISE SPECIFIED, DIMENSIONAL TOLERANCES ARE: (.X) ± .010(.3) (.XX) ± .01(.8) ANGLES ±		UNLESS OTHERWISE SPECIFIED, ALL DIMENSIONS ARE GIVEN IN INCHES, THIRD ANGLE PROJECTION.		
DRAWN BY	RCA	MAT'L	NONE	
DATE	08-29-97	SCALE	1:1	
CHECKED BY	CEF	DWG NO.	00124-02	
REV	DATE	BY	CHK	SUP
1	6/28/98	DW		
R	08-29-97	RCA	CEF	CEF
A. REVISED TITLE NAME.		ECN	00124-02	
RELEASED TO PRODUCTION.			00124-02	
DESCRIPTION				