Excellent Integrated System Limited

Stocking Distributor

Click to view price, real time Inventory, Delivery & Lifecycle Information:

Molex Connector Corporation
1061210951

For any questions, you can email us directly:
sales@integrated-circuit.com

LC 8 PORT ADAPTER P/N	PLASTIC RECEPTACLE COLOR	DOUBLE PLASTIC SHUTTER COLOR	SPLIT SLEEVE MATERIAL
106121-0950	BLUE	BLUE	CERAMIC
106121-0951	GREEN	GREEN	
106121-0952	BEIGE	BEIGE	PHOSPHOR BRONZE
106121-0953	AQUA	AQUA	

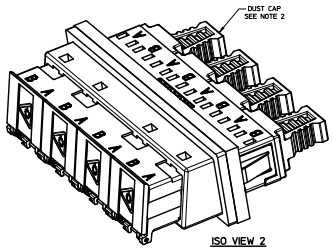

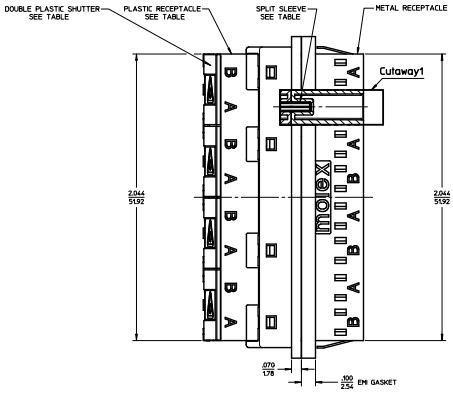

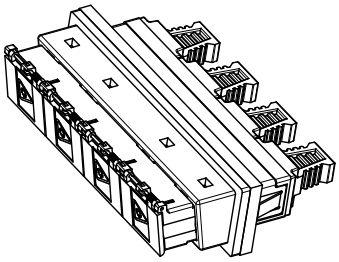

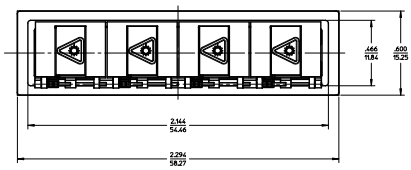

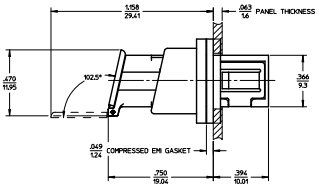

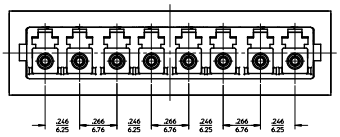

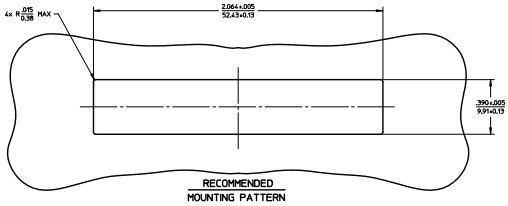

RECOMMENDED
MOUNTING PATTERN

NOTES,

1. ALL DIMENSIONS ARE FOR REFERENCE.
2. DUST CAPS SHOWN IN ISOMETRIC VIEWS ONLY.

ENTER DESCRIPTION			
EC NO: MF2012-0092	2011/10/05		
DRWN:YBELENKIY			
CHKD:			
APPR:WCHEN			
REV	DESCRIPTION		
A			

QUALITY SYMBOLS: ▼=0 ▽=0

GENERAL TOLERANCES (UNLESS SPECIFIED)

	mm	INCH
4 PLACES	± ---	± ---
3 PLACES	± ---	± ---
2 PLACES	± ---	± ---
1 PLACE	± ---	± ---
ANGULAR	± --°	

DRAFT WHERE APPLICABLE MUST REMAIN WITHIN DIMENSIONS

DIMENSION STYLE: IN/MM
DRAWN BY: YBELENKIY DATE: 2011/10/05
CHECKED BY: DATE:
APPROVED BY: WCHEN DATE: 2012/02/06
MATERIAL NO.: SEE TABLE
SIZE: D

SCALE: 3:1
DESIGN UNITS: INCH
THIRD ANGLE PROJECTION

TITLE: LC 8 PORT EMI ADAPTER SNAP MOUNT WITH SHUTTERS

molex MOLEX INCORPORATED

DOCUMENT NO.: SD-106121-0950
SHEET NO.: 1 OF 1

THIS DRAWING CONTAINS INFORMATION THAT IS PROPRIETARY TO MOLEX INCORPORATED AND SHOULD NOT BE USED WITHOUT WRITTEN PERMISSION

tb_frame_D_P_AM_T
Rev. E 2006/04/15