

Excellent Integrated System Limited

Stocking Distributor

Click to view price, real time Inventory, Delivery & Lifecycle Information:

[FCI](#)
[51939-182LF](#)

For any questions, you can email us directly:
sales@integrated-circuit.com

Tous droits strictement réservés. Reproduction ou communication à des tiers interdite sous quelque forme que ce soit sans autorisation écrite du propriétaire. Propriété de FCI. Droits de reproduction FCI.

All rights strictly reserved. Reproduction or issue to third parties in any form whatsoever is not permitted without written authority from the proprietor. Property of FCI. Copyright FCI.

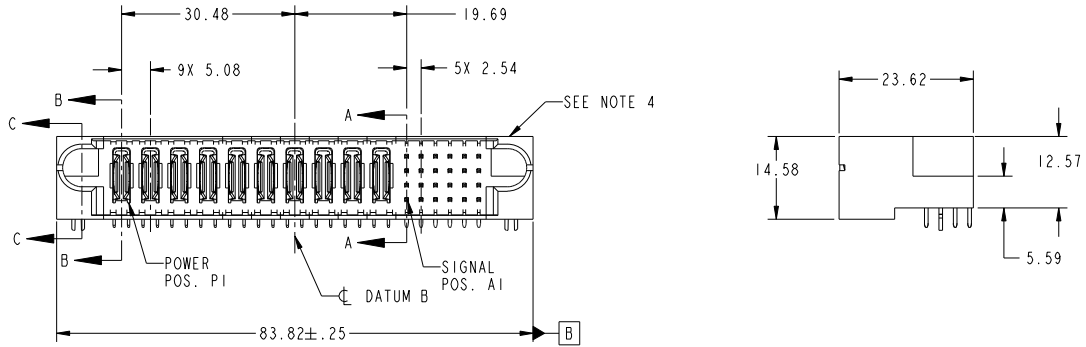
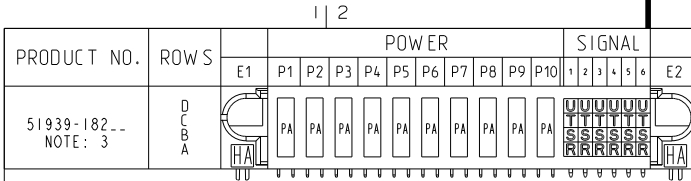

CODE	DIM "M" MATING LENGTH	CONTACT TYPE
U	[6.86]	SIGNAL
T	[6.86]	SIGNAL
S	[6.86]	SIGNAL
R	[6.86]	SIGNAL
PA	[N/A]	POWER
HA	[N/A]	HOLD-DOWN

mal't code		SEE NOTE		tolerances unless otherwise specified		CUSTOMER	
ltr	ecn no.	dr	date	linear	0.X ±0.5	COPY	www.fciconnect.com title 10P + 24S RIGHT ANGLE SOLDER HEADER product family PwrBlade code 213 size dwg no 51939-182 sheet 1 of 4
A	DG05-0106	SLUO	5/11/05	angles	0.XXX ±0.10	projection	
B	DG05-0116	GuoJM	05/21/05		0° ±2°	MM	
C	DG06-0001	RYAN	01/04/06			scale 1:1	
D	DG07-0498	JW	09/13/08	dr	SLUO 5/11/05		
				enr	SLUO 5/11/05		
				chr	VICTOR LIN 5/11/05		
				appd	JOSEPH HSIA 5/11/05		
sheet index	revision sheet	D 1	D 2	D 3	D 4		

mal't code		SEE NOTE		tolerances unless otherwise specified		CUSTOMER	
ltr	ecn no.	dr	date	linear	0.X ±0.5	COPY	www.fciconnect.com title 10P + 24S RIGHT ANGLE SOLDER HEADER product family PwrBlade code 213 size dwg no 51939-182 sheet 1 of 4
A	DG05-0106	SLUO	5/11/05	angles	0.XXX ±0.10	projection	
B	DG05-0116	GuoJM	05/21/05		0° ±2°	MM	
C	DG06-0001	RYAN	01/04/06			scale 1:1	
D	DG07-0498	JW	09/13/08	dr	SLUO 5/11/05		
				enr	SLUO 5/11/05		
				chr	VICTOR LIN 5/11/05		
				appd	JOSEPH HSIA 5/11/05		
sheet index	revision sheet	D 1	D 2	D 3	D 4		

1 | 2

Pro/E

PDM: Rev: D

STATUS: **Released**

Printed: Dec 20, 2010

Tous droits strictement réservés. Reproduction ou communication à des tiers interdite sous quelque forme que ce soit sans autorisation écrite du propriétaire. Propriété de FCI. Droits de reproduction FCI.

All rights strictly reserved. Reproduction or issue to third parties in any form whatever is not permitted without written authority from the proprietor. Property of FCI. Copyright FCI.



PRODUCT NUMBER
51939-182...
NOTE: 3

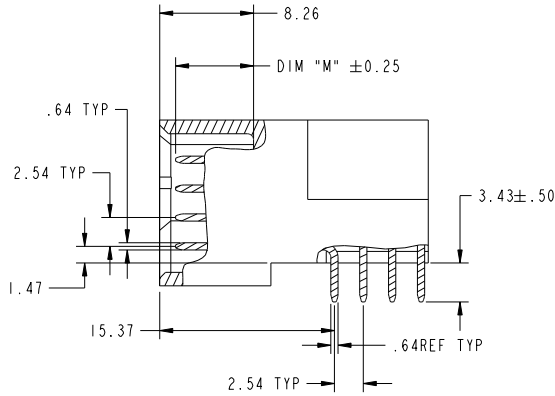

BROKEN-OUT SECTION A-A
SCALE 2:1

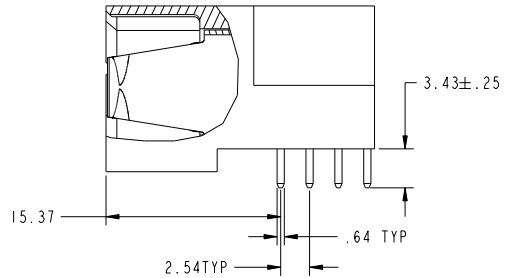

BROKEN-OUT SECTION B-B
SCALE 2:1

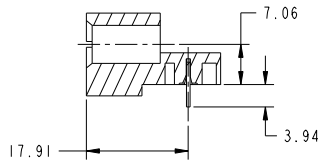

SECTION C-C

mat'l code		SEE NOTE		tolerances unless otherwise specified		CUSTOMER		FCI	
lfr	ecn no.	dr	date	linear	0.X ±0.5	projection	COPY	www.fciconnect.com	
D				angles	0.XX ±0.25			title 10P + 24S	
				dr	0.XXX ±0.10			RIGHT ANGLE SOLDER HEADER	
				enr	0° ±2°	MM		product family	PwrBlade
				chr	SLUO 5/11/05	scale	1:1	size	dwg no
				appd	SLUO 5/11/05			A	51939-182
					VICTOR LIN 5/11/05				code
					JOSEPH HSIA 5/11/05				213
sheet index	revision sheet								sheet
									2

1 | 2

Pro/E

PDM: Rev: D

STATUS: Released

Printed: Dec 20, 2010

1 | 2

3 |

4

A

A

B

B

cage code 22536

4

Tous droits strictement réservés. Reproduction ou communication à des tiers
 interdite sous quelque forme que ce soit sans autorisation écrite du propriétaire.
 Property of FCI. All rights reserved. Reproduction or communication to third parties
 without written authority from the proprietor. Copyright FCI.



All rights strictly reserved. Reproduction or issue to third parties in any
 form whatsoever is not permitted without written authority from the proprietor.
 Property of FCI. Copyright FCI.

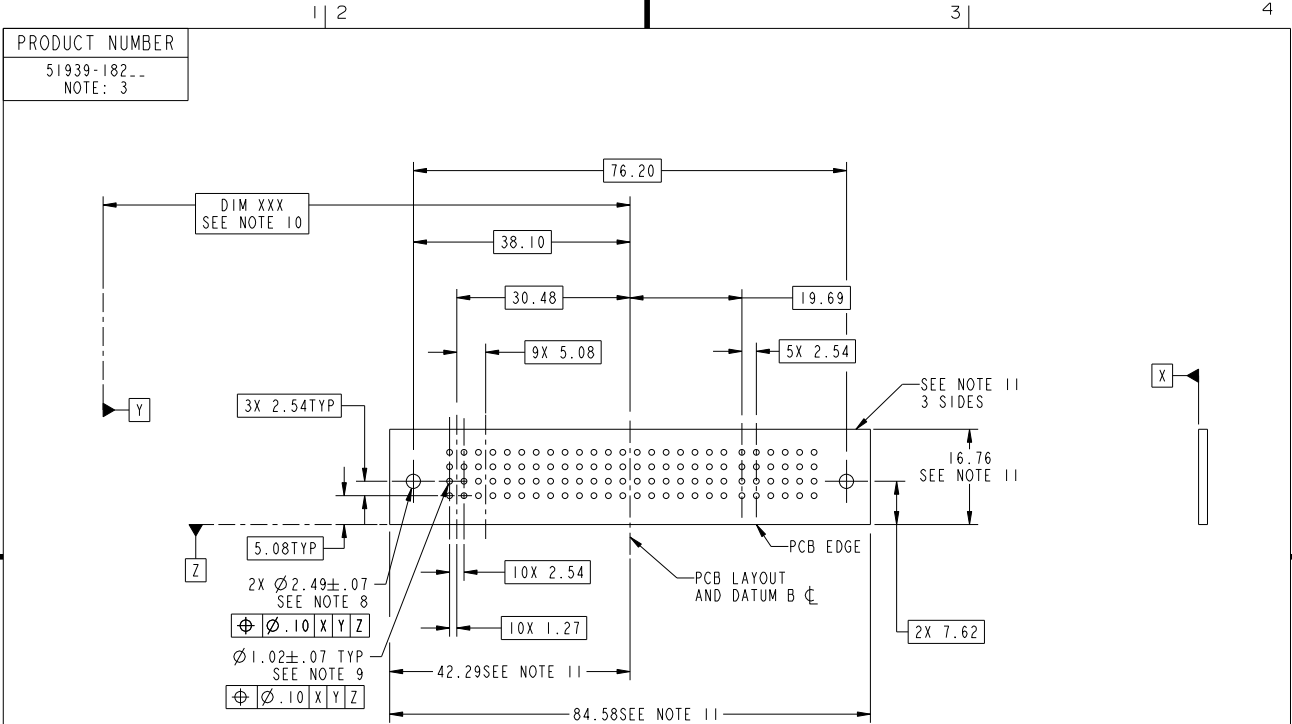

RECOMMENDED PCB LAYOUT

mat'l code		SEE NOTE		tolerances unless otherwise specified		CUSTOMER	
lfr	ecm no.	dr	date	linear	0.X ± 0.5	www.fciconnect.com	
D				angles	0.XX ± 0.25	title 10P + 24S	
				dr	0.XXX ± 0.10	RIGHT ANGLE SOLDER HEADER	
				enr	0° ± 2°	product family PwrBlade	
				chr	SLUO 5/11/05	code 213	
				appd	SLUO 5/11/05	size dwg no 51939-182	
					VICTOR LIN 5/11/05	sheet 3	
					JOSEPH HSIA 5/11/05	cage code 22536	
sheet index	revision sheet					Printed: Dec 20, 2010	

Pro/E

PDM: Rev: D

STATUS: **Released**

Printed: Dec 20, 2010

Tous droits strictement réservés. Reproduction ou communication à des tiers interdite sous quelque forme que ce soit sans autorisation écrite du propriétaire. Propriété de FCI. Droits de reproduction FCI.



All rights strictly reserved. Reproduction or issue to third parties in any form whatsoever is not permitted without written authority from the proprietor. Property of FCI. Copyright FCI.

1 2		3	4																																																																																																												
<table border="1" style="width: 100%; border-collapse: collapse;"> <tr> <td style="width: 20%;">PRODUCT NUMBER</td> <td colspan="3">51939-182..</td> </tr> <tr> <td></td> <td colspan="3">NOTE: 3</td> </tr> </table>				PRODUCT NUMBER	51939-182..				NOTE: 3																																																																																																						
PRODUCT NUMBER	51939-182..																																																																																																														
	NOTE: 3																																																																																																														
<p>NOTES:</p> <p>1. DIMENSIONS AND TOLERANCES ARE IN ACCORDANCE WITH ASME Y14.5M, 1994 UNLESS OTHERWISE SPECIFIED.</p> <p>CONNECTOR NOTES:</p> <p>2. HOUSING MATERIAL: UL 94 V-0 GLASS FILLED HIGH-TEMP THERMOPLASTIC POWER CONTACT MATERIAL: COPPER ALLOY SIGNAL PIN MATERIAL: COPPER ALLOY</p> <p>3. PLATING: SEE ITEM 1 & 2 IN PRINT 10064183 FOR PLATING SPEC OF 51939-182; 51939-182LF PRESPECTIVELY</p> <p>4. MANUFACTURER'S NAME, P/N, AND DATE CODE TO APPEAR ON THIS SURFACE.</p> <p>5. PRODUCT SPECIFICATION GS-12-149. APPLICATION SPECIFICATION BUS-20-067.</p> <p>6. PACKAGED IN TRAYS.</p> <p>PCB NOTES:</p> <p>7. ALL HOLE DIAMETERS ARE FINISHED HOLE SIZE.</p> <p>8. MOUNTING HOLES, WHERE APPLICABLE, ARE UNPLATED.</p> <p>9. $\varnothing 1.151 \pm 0.025$ DRILLED HOLES PLATED WITH: 0.008 MIN SnPb OR Sn OVER 0.03 TO 0.08 Cu PLATING TO ACHIEVE $\varnothing 1.02 \pm 0.07$ HOLE.</p> <p>10. "DIM XXX" TO BE DETERMINED BY THE CUSTOMER.</p> <p>11. CONNECTOR KEEP-OUT ZONE.</p> <p>12. A Δ SYMBOL WILL BE NEXT TO ANY DIMENSION, VIEW, OR NOTE WHICH HAS BEEN MODIFIED WITH THE CURRENT DRAWING REVISION.</p>																																																																																																															
<table border="1" style="width: 100%; border-collapse: collapse;"> <tr> <td colspan="2">mat'l code</td> <td colspan="2">SEE NOTE</td> <td colspan="2">tolerances unless otherwise specified</td> <td colspan="2">CUSTOMER</td> <td colspan="2" style="text-align: center;"> www.fciconnect.com</td> </tr> <tr> <td>ltr</td> <td>ecn no.</td> <td>dr</td> <td>date</td> <td>linear</td> <td>$0.X \pm 0.5$</td> <td colspan="2">COPY</td> <td colspan="2">title</td> </tr> <tr> <td>D</td> <td></td> <td></td> <td></td> <td></td> <td>$0.XX \pm 0.25$</td> <td colspan="2">projection</td> <td colspan="2">10P + 24S</td> </tr> <tr> <td></td> <td></td> <td></td> <td></td> <td>angles</td> <td>$0.XXX \pm 0.10$</td> <td colspan="2" rowspan="2" style="text-align: center;"></td> <td colspan="2">RIGHT ANGLE SOLDER HEADER</td> </tr> <tr> <td></td> <td></td> <td></td> <td></td> <td></td> <td>$0 \pm 2^\circ$</td> <td colspan="2">product family</td> <td colspan="2">code</td> </tr> <tr> <td></td> <td></td> <td>dr</td> <td>SLUO</td> <td>5/11/05</td> <td></td> <td colspan="2" rowspan="2" style="text-align: center;"></td> <td colspan="2">PwrBlade</td> <td colspan="2">213</td> </tr> <tr> <td></td> <td></td> <td>enr</td> <td>SLUO</td> <td>5/11/05</td> <td></td> <td colspan="2">size</td> <td colspan="2">sheet</td> </tr> <tr> <td></td> <td></td> <td>chr</td> <td>VICTOR LIN</td> <td>5/11/05</td> <td></td> <td colspan="2" rowspan="2" style="text-align: center;">scale</td> <td colspan="2">A</td> <td colspan="2">4</td> </tr> <tr> <td></td> <td></td> <td>appd</td> <td>JOSEPH HSIA</td> <td>5/11/05</td> <td></td> <td colspan="2">1:1</td> <td colspan="2">51939-182</td> <td colspan="2"></td> </tr> <tr> <td>sheet index</td> <td>revision sheet</td> <td></td> <td></td> <td></td> <td></td> <td></td> <td></td> <td></td> <td></td> <td></td> <td></td> </tr> </table>				mat'l code		SEE NOTE		tolerances unless otherwise specified		CUSTOMER		www.fciconnect.com		ltr	ecn no.	dr	date	linear	$0.X \pm 0.5$	COPY		title		D					$0.XX \pm 0.25$	projection		10P + 24S						angles	$0.XXX \pm 0.10$			RIGHT ANGLE SOLDER HEADER							$0 \pm 2^\circ$	product family		code				dr	SLUO	5/11/05				PwrBlade		213				enr	SLUO	5/11/05		size		sheet				chr	VICTOR LIN	5/11/05		scale		A		4				appd	JOSEPH HSIA	5/11/05		1:1		51939-182				sheet index	revision sheet										
mat'l code		SEE NOTE		tolerances unless otherwise specified		CUSTOMER		www.fciconnect.com																																																																																																							
ltr	ecn no.	dr	date	linear	$0.X \pm 0.5$	COPY		title																																																																																																							
D					$0.XX \pm 0.25$	projection		10P + 24S																																																																																																							
				angles	$0.XXX \pm 0.10$			RIGHT ANGLE SOLDER HEADER																																																																																																							
					$0 \pm 2^\circ$			product family		code																																																																																																					
		dr	SLUO	5/11/05				PwrBlade		213																																																																																																					
		enr	SLUO	5/11/05				size		sheet																																																																																																					
		chr	VICTOR LIN	5/11/05		scale		A		4																																																																																																					
		appd	JOSEPH HSIA	5/11/05				1:1		51939-182																																																																																																					
sheet index	revision sheet																																																																																																														

1 | 2

Pro/E

PDM: Rev: D

STATUS: **Released**

Printed: Dec 20, 2010