Excellent Integrated System Limited

Stocking Distributor

Click to view price, real time Inventory, Delivery & Lifecycle Information:

3M
17301CLR

For any questions, you can email us directly:
sales@integrated-circuit.com

Command™ BRAND

3M

17301CLR
command.com

To Apply

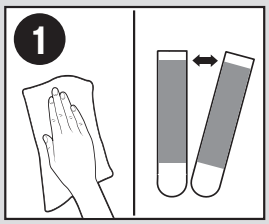

Best for **SMOOTH SURFACES**. **CLEAN** surface with rubbing alcohol, wipe gently, let dry. Do not use household cleaners. **SEPARATE** strips.

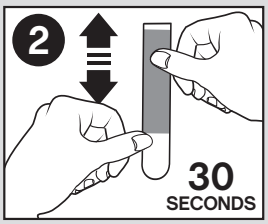

Remove **BLACK** "Wall side" Liner and apply strip to desired location. **PRESS FIRMLY** along the entire strip for 30 seconds.

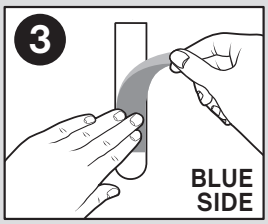

Remove **BLUE** Liner and apply hook to strip. Make sure tab is accessible for future removal.

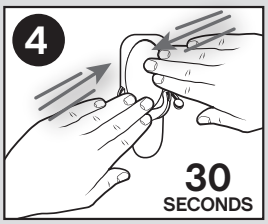

PRESS FIRMLY along the entire hook for 30 seconds. Wait 1 hour before use.

To Remove

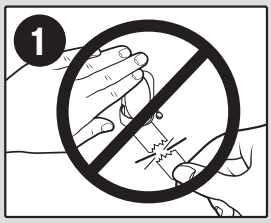

NEVER pull strip towards you.

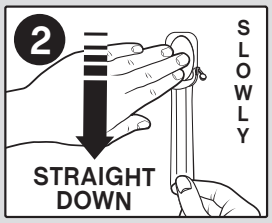

Hold clip gently to prevent clip from snapping fingers. **DO NOT** press clip against wall.

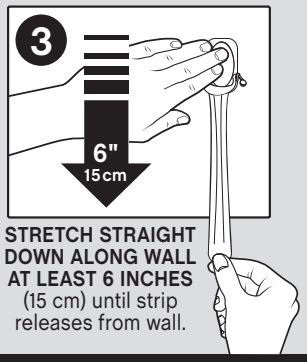

STRETCH STRAIGHT DOWN ALONG WALL AT LEAST 6 INCHES (15 cm) until strip releases from wall.

IMPORTANT: Failure to follow instructions carefully may cause damage!
SAVE INSTRUCTIONS for damage-free removal or visit command.com

For questions, ideas and special offers go to command.com

CAUTION:

DO NOT use on windows or with wallpaper. May not adhere well to vinyl surfaces or textured surfaces. DO NOT use for antiques, heirlooms, or other valuable or irreplaceable items. DO NOT hang items over beds.

NOTE:

Apply to surfaces **above 50°F** (10°C). Adhesive could lose adhesion above 105°F (40°C).

Not intended for picture hanging. Instead use Command™ Picture Hanging Strips, Sawtooth or Wire-Backed Hangers.

Clips can be reused with Command™ Small Clear Strips.

The following statements only apply to products distributed in the USA.

Limited Warranty:
This 3M product will be free from defects in material and manufacture. If this product is defective, your exclusive remedy shall be, at 3M's option, replacement of the product or refund of the purchase price.

Limitation of Liability:
3M will not be liable for any loss or damage arising from this product, whether direct, indirect, special, incidental or consequential.