

Excellent Integrated System Limited

Stocking Distributor

Click to view price, real time Inventory, Delivery & Lifecycle Information:

[FCI](#)
[51705-10002006A0LF](#)

For any questions, you can email us directly:
sales@integrated-circuit.com

Tous droits strictement réservés. Reproduction ou communication à des tiers interdite sous quelque forme que ce soit sans autorisation écrite du propriétaire. Propriété de FCI. Droits de reproduction FCI.

All rights strictly reserved. Reproduction or issue to third parties in any form whatever is not permitted without written authority from the proprietor. Property of FCI. Copyright FCI.



PRODUCT NUMBER
 51705-A00CCDDE0...
 SEE NOTE 1

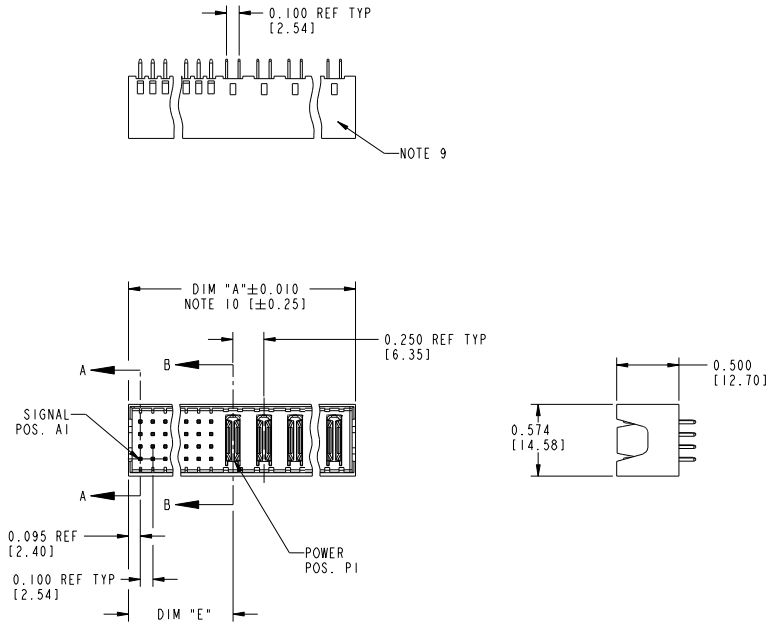

mat'l code				SEENOTE 8		tolerances unless otherwise specified		CUSTOMER		FCI	
lfr	ecn no.	dr	date	linear	.xxx±.01/0.xx±0.3	projection	COPY		www.fciconnect.com		
F	V12500	DA1	10-16-01		.xxx±.005/0.xx±0.13		MM		title VERTICAL HEADER w/o GUIDE PIN SIGNAL / POWER		
G	V12513	DA1	11-07-01		.xxx±.0020/.xxx±.051		1:1		product family PWRBLADE code 213		
H	V21104	TAB	09-30-02	angles	0°±2°		A		size 51705 sheet 1 of 3		
J	DG05-0471	CS	11/16/05	dr	JRW 10-16-01		scale		cage code 22526		
K	DG08-0239	JC	09/11/08	engr	J.ALLISON 10-16-01						
				chr	J.ALLISON 10-16-01						
				oppd	J.ALLISON 10-16-01						
sheet index	revision sheet	K 1	K 2	K 3							

Tous droits strictement réservés. Reproduction ou communication de des tiers
 interdite sous quelque forme que ce soit sans autorisation écrite du propriétaire.
 Property of FCI. - Droits de reproduction FCI.



All rights strictly reserved. Reproduction or issue to third parties in any
 form whatever is not permitted without written authority from the proprietor.
 Property of FCI. - Copyright FCI.

1 2	3	4																																																																																								
<table border="1" style="width: 100%; border-collapse: collapse;"> <tr> <th style="text-align: left;">PRODUCT NUMBER</th> </tr> <tr> <td>51705-A00CCCDDE0_</td> </tr> <tr> <td>SEE NOTE 1</td> </tr> </table>	PRODUCT NUMBER	51705-A00CCCDDE0_	SEE NOTE 1	<table border="1" style="width: 100%; border-collapse: collapse;"> <tr> <th style="text-align: left;">DIM</th> <th style="text-align: left;">LENGTH FORMULAS (SEE NOTE 10)</th> </tr> <tr> <td>DIM "A"</td> <td>.100 [2.54] x (CCC/4) + .250 [6.35] x DD + .090 [2.29] (NOTE 10)</td> </tr> <tr> <td>DIM "E"</td> <td>.100 [2.54] x (CCC/4) + .170 [4.32]</td> </tr> <tr> <td>DIM "F"</td> <td>.100 [2.54] x (CCC/4) + .250 [6.35] x DD + .120 [3.05]</td> </tr> <tr> <td>DIM "H"</td> <td>.100 [2.54] x (CCC/4)</td> </tr> </table>	DIM	LENGTH FORMULAS (SEE NOTE 10)	DIM "A"	.100 [2.54] x (CCC/4) + .250 [6.35] x DD + .090 [2.29] (NOTE 10)	DIM "E"	.100 [2.54] x (CCC/4) + .170 [4.32]	DIM "F"	.100 [2.54] x (CCC/4) + .250 [6.35] x DD + .120 [3.05]	DIM "H"	.100 [2.54] x (CCC/4)																																																																												
PRODUCT NUMBER																																																																																										
51705-A00CCCDDE0_																																																																																										
SEE NOTE 1																																																																																										
DIM	LENGTH FORMULAS (SEE NOTE 10)																																																																																									
DIM "A"	.100 [2.54] x (CCC/4) + .250 [6.35] x DD + .090 [2.29] (NOTE 10)																																																																																									
DIM "E"	.100 [2.54] x (CCC/4) + .170 [4.32]																																																																																									
DIM "F"	.100 [2.54] x (CCC/4) + .250 [6.35] x DD + .120 [3.05]																																																																																									
DIM "H"	.100 [2.54] x (CCC/4)																																																																																									
<p>CONNECTOR NOTES</p> <p>1. PRODUCT NUMBER CODE: 51705 - A 00 CCC DD E 0 LF NO THIS SUFFIX: 100µ"/72.54µm SnPb ON PCB INTERFACE ADD THIS SUFFIX: 78µ"/72.00µm Sn ON PCB INTERFACE ALWAYS "0" (ZERO) (NOTE 8) TAIL OPTIONS (NOTE 7) NUMBER OF RIGHT END POWER CONTACTS (NOTE 6) NUMBER OF SIGNAL CONTACTS (NOTE 5) ALWAYS "00" (ZERO, ZERO) (NOTE 4) PLATING (NOTE 3) BASE NUMBER</p> <p>2. HOUSING MATERIAL: UL94 V-0 HIGH GLASS FILLED TEMP THERMO PLASTIC. SIGNAL CONTACT MATERIAL: COPPER ALLOY POWER CONTACT MATERIAL: COPPER ALLOY</p> <p>3. PLATING OPTION: ⚠ 1 - SEE PRINT 10064183 FOR PLATING SPEC OF 51705-100CCCDDE0; 51705-100CCCDDEOLF</p> <p>4. THIS PART NOT AVAILABLE WITH LEFT SIDE POWER CONTACTS.</p> <p>5. SIGNAL CONTACT, 004 TO 148 AVAILABLE.</p> <p>6. RIGHT END POWER CONTACTS, 01 - 20 AVAILABLE.</p> <p>7. TAIL OPTIONS: A = 0.135 +0.015/-0.010 [3.43 +0.38/-0.25] SOLDER TO BOARD B = 0.165 +0.015/-0.010 [4.19 +0.38/-0.25] SOLDER TO BOARD C = 0.165 +0.015/-0.010 [4.19 +0.38/-0.25] PRESS FIT</p> <p>8. BOARD RETENTION NOT AVAILABLE WITH GUIDELESS ENDS.</p> <p>9. MANUFACTURE'S NAME, P/N, AND DATE CODE TO APPEAR ON THIS SURFACE.</p> <p>10. THE MAXIMUM OVERALL LENGTH (DIM A) OF A PART IS 8.00 [203.2]</p> <p>11. PRODUCT SPECIFICATION GS-12-149</p> <p>12. SEE PWRBLADE VERTICAL HEADER SPECIAL WORKSHEET (51696) FOR MATING LENGTH OPTIONS.</p> <p>13. DIMENSIONS AND TOLERANCES ARE IN ACCORDANCE WITH ASME Y14.5M, 1994 UNLESS OTHERWISE SPECIFIED.</p> <p>PCB NOTES:</p> <p>14. ALL DIMENSIONS ARE BASIC UNLESS OTHERWISE SPECIFIED.</p> <p>15. ALL THROUGH HOLES ARE LOCATED WITH A TRUE POSITION OF 0.004 [0.10]</p> <p>16. ALL HOLE DIAMETERS ARE FINISHED HOLE SIZE.</p> <p>17. Ø0.0453 ±0.0010 [1.151 ±0.025] DRILLED HOLES PLATED WITH 0.0003 [0.008] MIN SnPb OVER 0.001 [0.03] TO 0.003 [0.08] Cu PLATING TO ACHIEVE A Ø0.040±0.003 [1.02±0.07] HOLE.</p> <p>18. FOR PRESS FIT APPLICATION USE FCI CAM TOOL 43169-XXX.</p> <p>19. ⚠ SYMBOL WILL BE NEXT TO ANY DIMENSION, VIEW, OR NOTE WHICH HAS BEEN MODIFIED WITH THE CURRENT DRAWING REVISION.</p>																																																																																										
<table border="1" style="width: 100%; border-collapse: collapse;"> <tr> <th colspan="4">NOTE 2</th> <th colspan="2">tolerances unless otherwise specified</th> <th colspan="2">CUSTOMER</th> </tr> <tr> <td>ltr</td> <td>ecm no.</td> <td>dr</td> <td>date</td> <td>linear</td> <td>projection</td> <td colspan="2">www.fciconnect.com</td> </tr> <tr> <td>K</td> <td></td> <td></td> <td></td> <td>.xxx±.01/0.xx±0.3</td> <td>MM</td> <td colspan="2">VERTICAL HEADER w/o GUIDE PIN SIGNAL / POWER</td> </tr> <tr> <td></td> <td></td> <td></td> <td></td> <td>.xxx±.005/0.xx±0.13</td> <td>MM</td> <td colspan="2">product family PWRBLADE code 213</td> </tr> <tr> <td></td> <td></td> <td></td> <td></td> <td>.xxx±.0020/.xxx±.051</td> <td>MM</td> <td colspan="2">size dwg no 51705 sheet 2</td> </tr> <tr> <td></td> <td></td> <td></td> <td></td> <td>angles 0°±2°</td> <td>scale 1:1</td> <td colspan="2">cage code 22526</td> </tr> <tr> <td></td> <td></td> <td></td> <td></td> <td>dr JRW 10-16-01</td> <td></td> <td colspan="2"></td> </tr> <tr> <td></td> <td></td> <td></td> <td></td> <td>enr J.ALLISON 10-16-01</td> <td></td> <td colspan="2"></td> </tr> <tr> <td></td> <td></td> <td></td> <td></td> <td>chr J.ALLISON 10-16-01</td> <td></td> <td colspan="2"></td> </tr> <tr> <td></td> <td></td> <td></td> <td></td> <td>oppd J.ALLISON 10-16-01</td> <td></td> <td colspan="2"></td> </tr> <tr> <td>sheet index</td> <td>revision sheet</td> <td></td> <td></td> <td></td> <td></td> <td colspan="2"></td> </tr> </table>			NOTE 2				tolerances unless otherwise specified		CUSTOMER		ltr	ecm no.	dr	date	linear	projection	www.fciconnect.com		K				.xxx±.01/0.xx±0.3	MM	VERTICAL HEADER w/o GUIDE PIN SIGNAL / POWER						.xxx±.005/0.xx±0.13	MM	product family PWRBLADE code 213						.xxx±.0020/.xxx±.051	MM	size dwg no 51705 sheet 2						angles 0°±2°	scale 1:1	cage code 22526						dr JRW 10-16-01								enr J.ALLISON 10-16-01								chr J.ALLISON 10-16-01								oppd J.ALLISON 10-16-01				sheet index	revision sheet						
NOTE 2				tolerances unless otherwise specified		CUSTOMER																																																																																				
ltr	ecm no.	dr	date	linear	projection	www.fciconnect.com																																																																																				
K				.xxx±.01/0.xx±0.3	MM	VERTICAL HEADER w/o GUIDE PIN SIGNAL / POWER																																																																																				
				.xxx±.005/0.xx±0.13	MM	product family PWRBLADE code 213																																																																																				
				.xxx±.0020/.xxx±.051	MM	size dwg no 51705 sheet 2																																																																																				
				angles 0°±2°	scale 1:1	cage code 22526																																																																																				
				dr JRW 10-16-01																																																																																						
				enr J.ALLISON 10-16-01																																																																																						
				chr J.ALLISON 10-16-01																																																																																						
				oppd J.ALLISON 10-16-01																																																																																						
sheet index	revision sheet																																																																																									

Tous droits strictement réservés. Reproduction ou communication à des tiers interdite sous quelque forme que ce soit sans autorisation écrite du propriétaire. Propriété de FCI. Copyright FCI.



All rights strictly reserved. Reproduction or issue to third parties in any form whatever is not permitted without written authority from the proprietor. Property of FCI. Copyright FCI.

PRODUCT NUMBER
51705-A00CCDDE0_
SEE NOTE 1

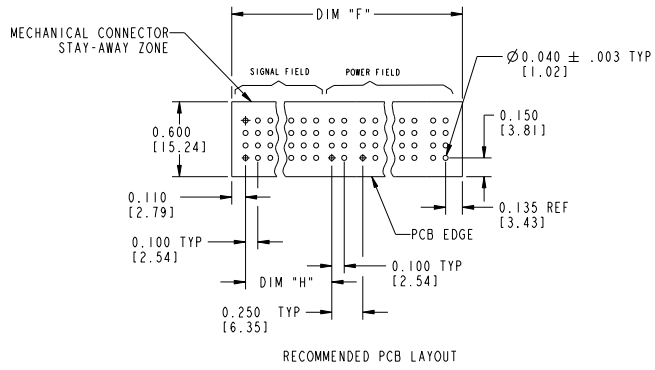
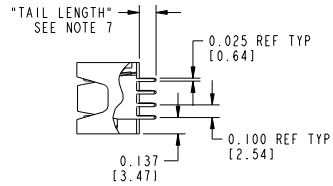
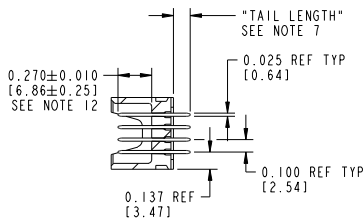

NOTE 2				tolerances unless otherwise specified		CUSTOMER		FCI	
ltr	ecm no.	dr	date	linear	.xxx±.01/0.xx±0.3	COPY		www.fciconnect.com	
K				angles	.xxx±.005/0.xx±0.13	projection		title	
				dr	.xxx±.0020/.xxx±.051	MM		VERTICAL HEADER w/o GUIDE PIN	
				engr	JRW 10-16-01	MM		SIGNAL / POWER	
				chr	J.ALLISON 10-16-01	scale		product family	
				oppd	J.ALLISON 10-16-01	1:1		PWRBLADE	
sheet index	revision sheet							code	
								213	
								sheet	
								3	
								code	
								22526	