

Excellent Integrated System Limited

Stocking Distributor

Click to view price, real time Inventory, Delivery & Lifecycle Information:

[FCI](#)

[51730-151LF](#)

For any questions, you can email us directly:

sales@integrated-circuit.com

Tous droits strictement réservés. Reproduction ou communication à des tiers interdite sous quelque forme que ce soit sans autorisation écrite du propriétaire. Propriété de FCI. Droits de reproduction FCI.

All rights strictly reserved. Reproduction or issue to third parties in any form whatsoever is not permitted without written authority from the proprietor. Property of FCI. Copyright FCI.



PRODUCT NUMBER
51730-151--
NOTE: 3

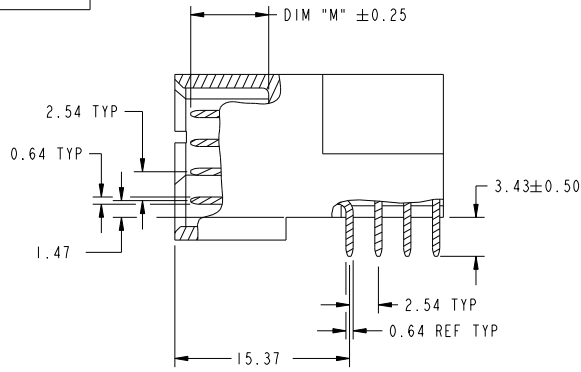

BROKEN-OUT SECTION A-A
SCALE 2:1

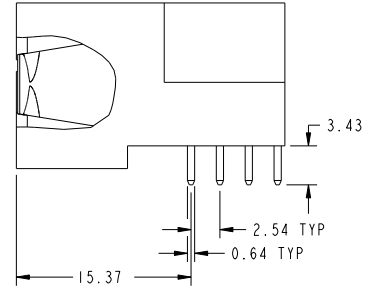

BROKEN-OUT SECTION B-B
SCALE 2:1

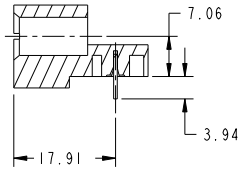

SECTION C-C

mat'l code		SEE NOTE		tolerances unless otherwise specified		CUSTOMER		FCI	
ltr	ecn no.	dr	date	linear	0.X ±0.5	projection	COPY	www.fciconnect.com	
A				angles	0.XX ±0.25			title	
					0.XXX ±0.1			IP + 16S + IP	
				dr	0° ±2°	MM		RIGHT ANGLE SOLDER HEADER	
				enr	Warren Du 09/11/08	scale		product family	PwrBlade
				chr	Warren Du 09/11/08	1:1		size	213
				appd	Gary Hsieh 09/11/08			dwg no	51730-151
					JOSEPH HSIA 09/11/08			sheet	2 of 4
sheet index	revision sheet								

1 | 2

Pro/E

PDM: Rev: A

STATUS: Released

Printed: Dec 20, 2010

1 | 2

3 |

4

A

A

B

B

cage code 22536

Tous droits strictement réservés. Reproduction ou communication à des tiers
 interdite sous quelque forme que ce soit sans autorisation écrite du propriétaire.
 Property of FCI. Copyright FCI. Droits de reproduction FCI.

All rights strictly reserved. Reproduction or issue to third parties in any
 form whatsoever is not permitted without written authority from the proprietor.
 Property of FCI. Copyright FCI.



PRODUCT NUMBER
 51730-151--
 NOTE: 3

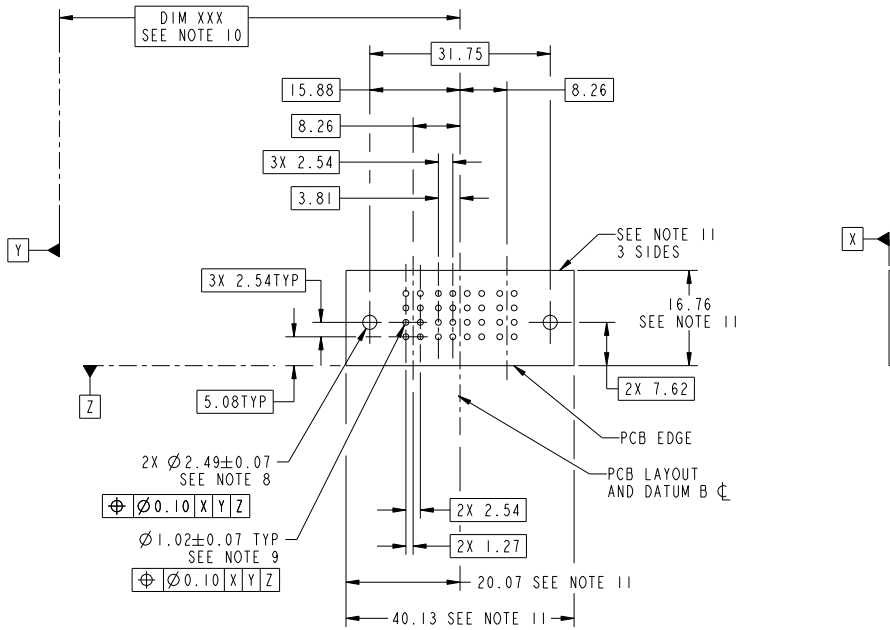

RECOMMENDED PCB LAYOUT

mat'l code		SEE NOTE		tolerances unless otherwise specified		CUSTOMER		FCI	
ltr	ecn no.	dr	date	linear	0.X ±0.5	COPY	www.fciconnect.com		
A				angles	0.XX ±0.25	projection	title IP + 16S + 1P		
					0.XXX ±0.1	MM	RIGHT ANGLE SOLDER HEADER		
				dr	0° ±2°	scale	product family	PwrBlade	code
				enr	Warren Du 09/11/08	1:1	size	dwg no	213
				chr	Warren Du 09/11/08		A	51730-151	sheet
				appd	Gary Hsieh 09/11/08				3 of 4
					JOSEPH HSIA 09/11/08				
sheet index	revision sheet								

1 | 2

Pro/E

PDM: Rev: A

STATUS: Released

Printed: Dec 20, 2010

1 | 2

3 |

4

A

A

B

B

cage code 22536

Tous droits strictement réservés. Reproduction ou communication à des tiers interdite sous quelque forme que ce soit sans autorisation écrite du propriétaire. Propriété de FCI. Droits de reproduction FCI.

All rights strictly reserved. Reproduction or issue to third parties in any form whatsoever is not permitted without written authority from the proprietor. Property of FCI. Copyright FCI.

1 2		3 4																																																																															
PRODUCT NUMBER																																																																																	
51730-151-- NOTE: 3																																																																																	
NOTES:																																																																																	
1. DIMENSIONS AND TOLERANCES ARE IN ACCORDANCE WITH ASME Y14.5M, 1994 UNLESS OTHERWISE SPECIFIED.																																																																																	
CONNECTOR NOTES:																																																																																	
2. HOUSING MATERIAL: UL 94 V-0 GLASS FILLED HIGH-TEMP THERMOPLASTIC POWER CONTACT MATERIAL: COPPER ALLOY SIGNAL PIN MATERIAL: COPPER ALLOY																																																																																	
3. 51730-151; 51730-151LF PLATING SPEC. SEE PRINT: 10064183. ITEM 1; ITEM 2																																																																																	
4. MANUFACTURER'S NAME, P/N, AND DATE CODE TO APPEAR ON THIS SURFACE.																																																																																	
5. PRODUCT SPECIFICATION GS-12-149. APPLICATION SPECIFICATION BUS-20-067.																																																																																	
6. PACKAGED IN TRAYS.																																																																																	
PCB NOTES:																																																																																	
7. ALL HOLE DIAMETERS ARE FINISHED HOLE SIZE.																																																																																	
8. MOUNTING HOLES, WHERE APPLICABLE, ARE UNPLATED.																																																																																	
9. $\varnothing 1.151 \pm 0.025$ DRILLED HOLES PLATED WITH 0.008 MIN SnPb OR Sn OVER 0.03 TO 0.08 Cu PLATING TO ACHIEVE $\varnothing 1.02 \pm .07$ HOLE.																																																																																	
10. "DIM XXX" TO BE DETERMINED BY THE CUSTOMER.																																																																																	
11. CONNECTOR KEEP-OUT ZONE.																																																																																	
<table border="1" style="width: 100%; border-collapse: collapse;"> <tr> <td colspan="2">mat'l code</td> <td colspan="2">SEE NOTE</td> <td colspan="2">tolerances unless otherwise specified</td> <td colspan="2">CUSTOMER</td> <td colspan="2" style="text-align: center;"> www.fciconnect.com</td> </tr> <tr> <td>ltr</td> <td>ecn no.</td> <td>dr</td> <td>date</td> <td>linear</td> <td>$0.X \pm 0.5$</td> <td>COPY</td> <td rowspan="2" style="text-align: center;"> </td> <td colspan="2">title</td> </tr> <tr> <td>A</td> <td></td> <td></td> <td></td> <td>angles</td> <td>$0.XX \pm 0.25$</td> <td rowspan="2" style="text-align: center;"> </td> <td colspan="2">IP + 16S + 1P RIGHT ANGLE SOLDER HEADER</td> </tr> <tr> <td></td> <td></td> <td></td> <td></td> <td>dr</td> <td>Warren Du 09/11/08</td> <td>product family</td> <td>PwrBlade</td> <td>code</td> <td>213</td> </tr> <tr> <td></td> <td></td> <td></td> <td></td> <td>enr</td> <td>Warren Du 09/11/08</td> <td>size</td> <td>dwg no</td> <td>sheet</td> <td>4 of 4</td> </tr> <tr> <td></td> <td></td> <td></td> <td></td> <td>chr</td> <td>Gary Hsieh 09/11/08</td> <td>scale</td> <td>A 51730-151</td> <td></td> <td></td> </tr> <tr> <td></td> <td></td> <td></td> <td></td> <td>appd</td> <td>JOSEPH HSIA 09/11/08</td> <td></td> <td></td> <td></td> <td></td> </tr> <tr> <td>sheet index</td> <td>revision sheet</td> <td></td> <td></td> <td></td> <td></td> <td></td> <td></td> <td></td> <td></td> </tr> </table>			mat'l code		SEE NOTE		tolerances unless otherwise specified		CUSTOMER		www.fciconnect.com		ltr	ecn no.	dr	date	linear	$0.X \pm 0.5$	COPY	 	title		A				angles	$0.XX \pm 0.25$	 	IP + 16S + 1P RIGHT ANGLE SOLDER HEADER						dr	Warren Du 09/11/08	product family	PwrBlade	code	213					enr	Warren Du 09/11/08	size	dwg no	sheet	4 of 4					chr	Gary Hsieh 09/11/08	scale	A 51730-151							appd	JOSEPH HSIA 09/11/08					sheet index	revision sheet								
mat'l code		SEE NOTE		tolerances unless otherwise specified		CUSTOMER		www.fciconnect.com																																																																									
ltr	ecn no.	dr	date	linear	$0.X \pm 0.5$	COPY	 	title																																																																									
A				angles	$0.XX \pm 0.25$	 		IP + 16S + 1P RIGHT ANGLE SOLDER HEADER																																																																									
				dr	Warren Du 09/11/08		product family	PwrBlade	code	213																																																																							
				enr	Warren Du 09/11/08	size	dwg no	sheet	4 of 4																																																																								
				chr	Gary Hsieh 09/11/08	scale	A 51730-151																																																																										
				appd	JOSEPH HSIA 09/11/08																																																																												
sheet index	revision sheet																																																																																

1 | 2

Pro/E

PDM: Rev: A

STATUS: **Released**

Printed: Dec 20, 2010