

## Excellent Integrated System Limited

Stocking Distributor

Click to view price, real time Inventory, Delivery & Lifecycle Information:

[FCI](#)  
[51750-053](#)

For any questions, you can email us directly:  
[sales@integrated-circuit.com](mailto:sales@integrated-circuit.com)

Tous droits strictement réservés. Reproduction ou communication, o des liers interdité sous quelque forme que ce soit sans autorisation écrite du propriétaire. Propriété de c FCI. Drois de reproduction FCI.

**FCI**

All rights strictly reserved. Reproduction or issue to third parties in any form whatever is not permitted without written authority from the proprietor. Property of FCI. Copyright FCI.

PRODUCT NO.	ROWS	POWER						SIGNAL						POWER								
		E2	P12	P11	P10	P9	P8	P7	7	6	5	4	3	2	1	P6	P5	P4	P3	P2	P1	E1
51750-053... NOTE: 3	D C B A		PF	PF	PF	PF	PF	PF	FF	FF	FF	FF	FF	FF	FF	FF	FF	FF	FF	FF	FF	

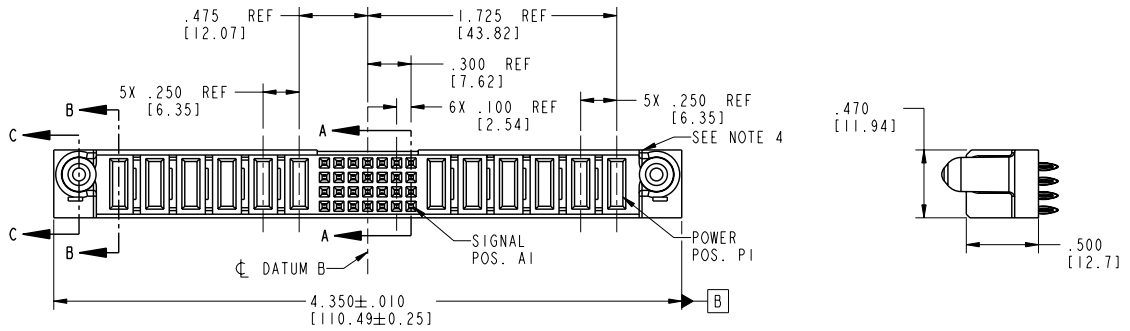

CODE	DIM "M" MATING LENGTH		CONTACT TYPE
F	N/A	[N/A]	SIGNAL
PC	.042	[1.07]	POWER
PF	.092	[2.34]	POWER

mat'l code		SEE NOTE 2		tolerances unless otherwise specified		CUSTOMER				www.fciconnect.com	
lir	ecn no.	dr	date	linear	.XX±.01/0.X±0.3	COPY		title 6P + 28S + 6P			
A	V03-1343	TAB	12/17/03		.XXX±.005/0.XX±0.13	projection		VERTICAL PRESS-FIT RECEPT			
B	V04-0024	TAB	01/12/04		.XXX±.0020/0.XX±0.051	INCH/MM		product family PwrBlade		code 213	
C	DG05-0504	6uoJM	11/29/05	angles	0°±2°	scale 1:1		size dwg no A 51750-053		sheet 1 of 4	
sheet index		revision sheet		C C C C							

Pro/E

cage code 22526

**PDM: Rev:C**

**STATUS: Released**

Printed: Dec 20, 2010

Tous droits strictement réservés. Reproduction ou communication à des tiers interdite sans autorisation écrite du propriétaire. Propriété de FCI. Droits de reproduction FCI.

**FCI**

All rights strictly reserved. Reproduction or issue to third parties in any form whatever is not permitted without written authority from the proprietor. Property of FCI. Copyright FCI.

PRODUCT NUMBER  
51750-053--  
NOTE: 3

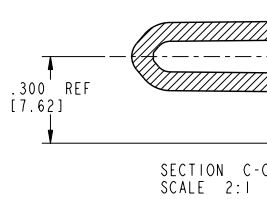
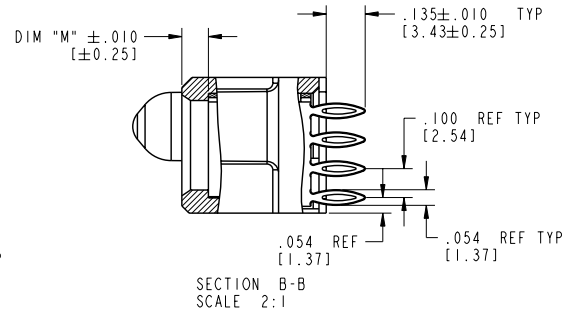
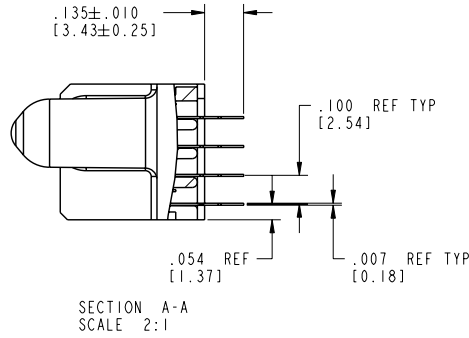

mat'l code		SEE NOTE 2		tolerances unless otherwise specified		CUSTOMER		<b>FCI</b>		www.fciconnect.com	
lfr	ecn no.	dr	date	linear	XX±.01/0, Y±0.3	projection	COPY	title	6P + 28S + 6P		
C				linear	.XXX±.005/0, YY±0.13	projection		title	VERTICAL PRESS-FIT RECEPT		
				angles	.XXX±.0020/0, YY±0.051	projection		product family	PwrBlade		code
				dr	T. BRUNGARD 12/17/03	projection	INCH/MM	product family	PwrBlade		code
				engr	M. GRAY 12/17/03	projection		size	A		sheet
				chr	M. GRAY 12/17/03	projection		dwg no	51750-053		sheet
				appd	M. GRAY 12/17/03	projection		scale	1:1		2 of 4
sheet index	revision sheet										

Pro/E

cage code 22526

**PDM: Rev:C**

STATUS: **Released**

Printed: Dec 20, 2010

Tous droits strictement réservés. Reproduction ou communication à des tiers interdite sans autorisation écrite du propriétaire. Propriété de FCI. Droits de reproduction FCI.

**FCI**

All rights strictly reserved. Reproduction or issue to third parties in any form whatever is not permitted without written authority from the proprietor. Property of FCI. Copyright FCI.

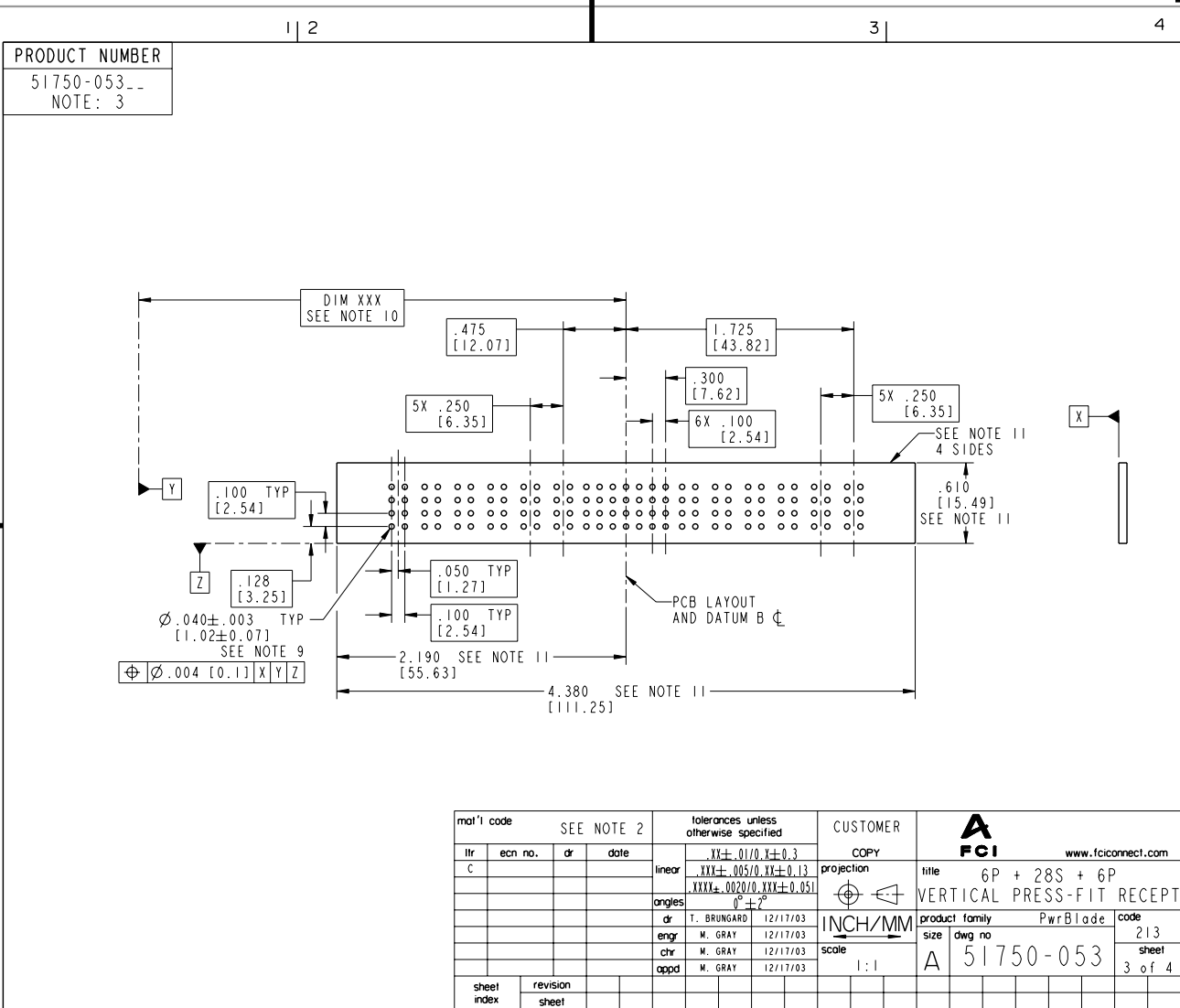

Pro/E

cage code 22526

**PDM: Rev:C**

STATUS: **Released**

Printed: Dec 20, 2010

Tous droits strictement réservés. Reproduction ou communication, o des liens interdirte sous quelque forme que ce soit sans autorisation écrite du propriétaire. Propriété de c FCI. Droits de reproduction FCI.

**FCI**

All rights strictly reserved. Reproduction or issue to third parties in any form whatever is not permitted without written authority from the proprietor. Property of FCI. Copyright FCI.

	1   2	3	4																																																																																																	
<b>PRODUCT NUMBER</b>																																																																																																				
51750-053_																																																																																																				
NOTE: 3																																																																																																				
NOTES:																																																																																																				
1. DIMENSIONS AND TOLERANCES ARE IN ACCORDANCE WITH ASME Y14.5M, 1994 UNLESS OTHERWISE SPECIFIED.																																																																																																				
CONNECTOR NOTES:																																																																																																				
② HOUSING MATERIAL: UL 94 V-0 GLASS FILLED HIGH-TEMP THERMOPLASTIC POWER CONTACT MATERIAL: COPPER ALLOY SIGNAL PIN MATERIAL: COPPER ALLOY																																																																																																				
3. PLATING:																																																																																																				
51750-053	Singal Pin: 30u"/0.76um Au OVER 50u"/1.27um Ni ON THE CONTACT AREA. AND 100u"/2.54um SnPb PLATING OVER 50u"/1.27um Ni ON THE TERMINATION SECTION.	Power Pin: 30u"/0.76um Au OVER 50u"/1.27um Ni ON THE CONTACT AREA. AND 100u"/2.54um SnPb PLATING OVER 50u"/1.27um Ni ON THE TERMINATION SECTION.																																																																																																		
51750-053LF	Singal Pin: 30u"/0.76um Au OVER 50u"/1.27um Ni ON THE CONTACT AREA. AND 78u"/2.00um Sn PLATING OVER 50u"/1.27um Ni ON THE TERMINATION SECTION.	Power Pin: 30u"/0.76um Au OVER 50u"/1.27um Ni ON THE CONTACT AREA. AND 78u"/2.00um Sn PLATING OVER 50u"/1.27um Ni ON THE TERMINATION SECTION.																																																																																																		
PART NUMBER 51750-053LF MEETS EUROPEAN UNION DIRECTIVE AND OTHER ICOUNTRY REGULATIONS AS DESCRIBED IN GS-22-008.																																																																																																				
THE HOUSING WILL WITHSTAND EXPOSURE TO 260° PEAK TEMPERATURE FOR 10 SECONDS IN A WAVE SOLDER APPLICATION WITH A CIRCUIT BOARD.																																																																																																				
④ MANUFACTURER'S NAME, P/N, AND DATE CODE TO APPEAR ON THIS SURFACE.																																																																																																				
5. PRODUCT SPECIFICATION GS-12-149. APPLICATION SPECIFICATION BUS-20-067.																																																																																																				
6. PACKAGED IN TRAYS.																																																																																																				
PCB NOTES:																																																																																																				
7. ALL HOLE DIAMETERS ARE FINISHED HOLE SIZE.																																																																																																				
⑧ MOUNTING HOLES, WHERE APPLICABLE, ARE UNPLATED.																																																																																																				
⑨ $\varnothing .0453 \pm .0010$ [1.151 ± 0.025] DRILLED HOLES PLATED WITH .0003 [0.008] MIN SnPb OVER .001 [0.03] TO .003 [0.08] Cu PLATING TO ACHIEVE $\varnothing .040 \pm .003$ [1.02 ± .07] HOLE.																																																																																																				
⑩ "DIM XXX" TO BE DETERMINED BY THE CUSTOMER.																																																																																																				
⑪ CONNECTOR KEEP-OUT ZONE.																																																																																																				
<table border="1" style="width:100%; border-collapse: collapse;"> <tr> <th colspan="4">mat'l code</th> <th colspan="2">tolerances unless otherwise specified</th> <th colspan="2">CUSTOMER</th> </tr> <tr> <td>lfr</td> <td>ecn no.</td> <td>dr</td> <td>date</td> <td>linear</td> <td>angular</td> <td>COPY</td> <td>www.fciconnect.com</td> </tr> <tr> <td>C</td> <td></td> <td></td> <td></td> <td><math>.XX \pm .01 / 0.X \pm 0.3</math></td> <td><math>.XXX \pm .005 / 0.XX \pm 0.13</math></td> <td>projection</td> <td>title</td> </tr> <tr> <td></td> <td></td> <td></td> <td></td> <td><math>.XXXX \pm .0020 / 0.XX \pm 0.051</math></td> <td><math>0^\circ \pm 2^\circ</math></td> <td></td> <td>6P + 28S + 6P</td> </tr> <tr> <td></td> <td></td> <td></td> <td></td> <td>dr</td> <td>T. BRUNGARD</td> <td>12/17/03</td> <td>VERTICAL PRESS-FIT RECEPT</td> </tr> <tr> <td></td> <td></td> <td></td> <td></td> <td>engr</td> <td>M. GRAY</td> <td>12/17/03</td> <td>product family</td> </tr> <tr> <td></td> <td></td> <td></td> <td></td> <td>chr</td> <td>M. GRAY</td> <td>12/17/03</td> <td>PwrBlade</td> </tr> <tr> <td></td> <td></td> <td></td> <td></td> <td>appd</td> <td>M. GRAY</td> <td>12/17/03</td> <td>code</td> </tr> <tr> <td></td> <td></td> <td></td> <td></td> <td></td> <td></td> <td></td> <td>213</td> </tr> <tr> <td></td> <td></td> <td></td> <td></td> <td></td> <td></td> <td></td> <td>sheet</td> </tr> <tr> <td></td> <td></td> <td></td> <td></td> <td></td> <td></td> <td></td> <td>4 of 4</td> </tr> </table>		mat'l code				tolerances unless otherwise specified		CUSTOMER		lfr	ecn no.	dr	date	linear	angular	COPY	www.fciconnect.com	C				$.XX \pm .01 / 0.X \pm 0.3$	$.XXX \pm .005 / 0.XX \pm 0.13$	projection	title					$.XXXX \pm .0020 / 0.XX \pm 0.051$	$0^\circ \pm 2^\circ$		6P + 28S + 6P					dr	T. BRUNGARD	12/17/03	VERTICAL PRESS-FIT RECEPT					engr	M. GRAY	12/17/03	product family					chr	M. GRAY	12/17/03	PwrBlade					appd	M. GRAY	12/17/03	code								213								sheet								4 of 4	<table border="1" style="width:100%; border-collapse: collapse;"> <tr> <td>sheet index</td> <td>revision sheet</td> <td></td> <td></td> <td></td> <td></td> <td></td> <td></td> <td></td> <td></td> </tr> </table>	sheet index	revision sheet								
mat'l code				tolerances unless otherwise specified		CUSTOMER																																																																																														
lfr	ecn no.	dr	date	linear	angular	COPY	www.fciconnect.com																																																																																													
C				$.XX \pm .01 / 0.X \pm 0.3$	$.XXX \pm .005 / 0.XX \pm 0.13$	projection	title																																																																																													
				$.XXXX \pm .0020 / 0.XX \pm 0.051$	$0^\circ \pm 2^\circ$		6P + 28S + 6P																																																																																													
				dr	T. BRUNGARD	12/17/03	VERTICAL PRESS-FIT RECEPT																																																																																													
				engr	M. GRAY	12/17/03	product family																																																																																													
				chr	M. GRAY	12/17/03	PwrBlade																																																																																													
				appd	M. GRAY	12/17/03	code																																																																																													
							213																																																																																													
							sheet																																																																																													
							4 of 4																																																																																													
sheet index	revision sheet																																																																																																			
		Pro/E	3	4																																																																																																

cage code 22526