

## Excellent Integrated System Limited

Stocking Distributor

Click to view price, real time Inventory, Delivery & Lifecycle Information:

[FCI](#)

[51770-011](#)

For any questions, you can email us directly:

[sales@integrated-circuit.com](mailto:sales@integrated-circuit.com)

Tous droits strictement réservés. Reproduction ou communication, o des liers interdite sous quelque forme que ce soit sans autorisation écrite du propriétaire. Propriété de c FCI. Droits de reproduction FCI.

**FCI**

All rights strictly reserved. Reproduction or issue to third parties in any form whatever is not permitted without written authority from the proprietor. Property of FCI. Copyright FCI.

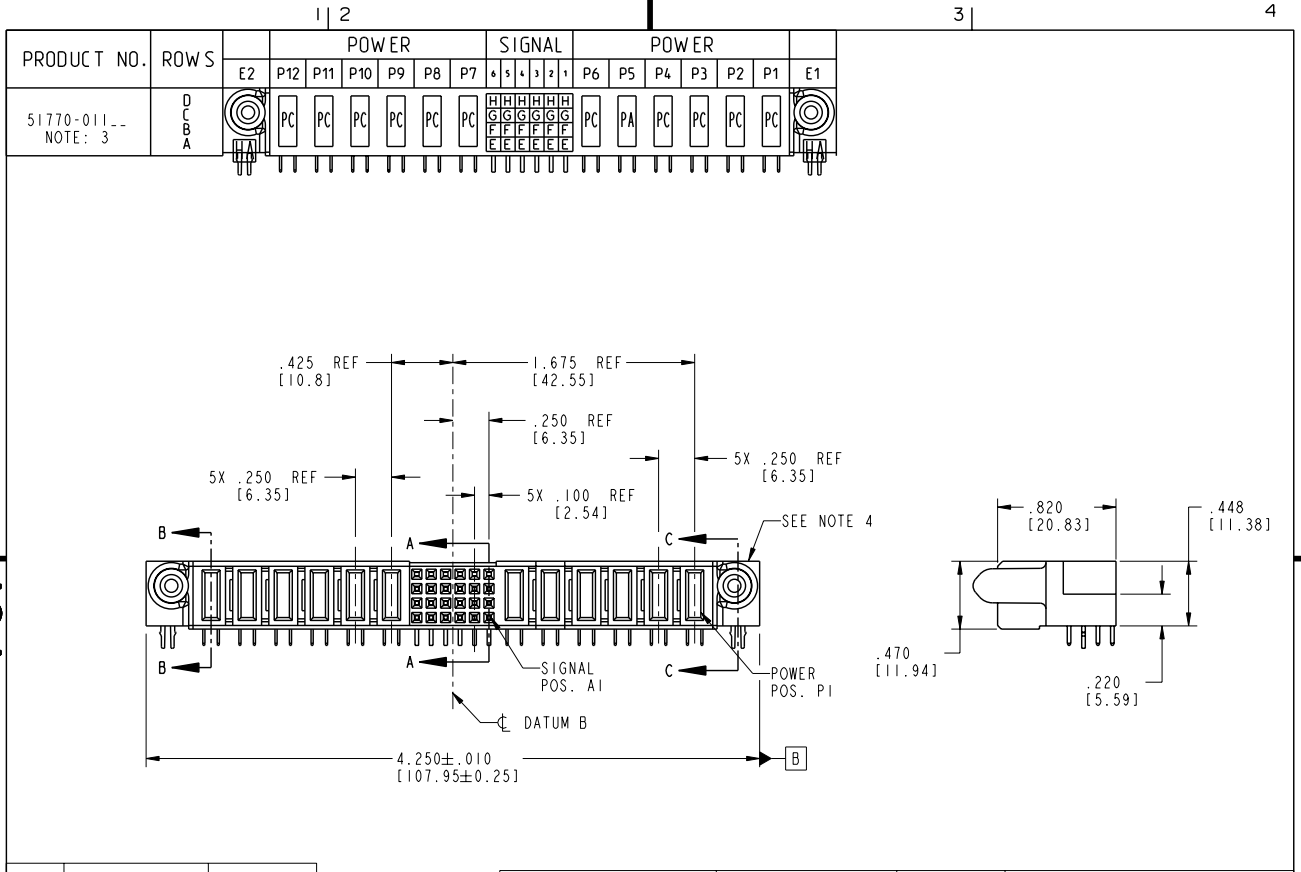

mat'l code		SEE NOTE 2		tolerances unless otherwise specified		CUSTOMER	
lir	ecn no.	dr	date	linear	XX±.01/0, Y±0.3	COPY	www.fciconnect.com
A	V03-0408	TAB	04/14/03	linear	.XXX±.005/0, YY±0.13	projection	title 6P + 24S + 6P
B	V03-0641	MEM	6/3/03	angles	.XXXX±.0020/0, YY±0.051	INCH/MM	R/A SOLDER RECEPTACLE
C	D605-0530	GuaJM	12/08/05	dr	T. BRUNGARD 04/14/03	scale	product family PwrBlade
				engr	M. MOSTOLLER 04/14/03	size	code 213
				chr	M. MOSTOLLER 04/14/03	1:1	dwg no 51770-011
				appd	M. MOSTOLLER 04/14/03		sheet 1 of 4
sheet index	revision sheet	C	C	C	C		
		1	2	3	4		

Pro/E

cage code 22526

**PDM: Rev:C**

**STATUS: Released**

Printed: Dec 20, 2010

Tous droits strictement réservés. Reproduction ou communication, o des liens interdite sous quelque forme que ce soit sans autorisation écrite du propriétaire. Propriété de c FCI. Droits de reproduction FCI.

**FCI**

All rights strictly reserved. Reproduction or issue to third parties in any form whatever is not permitted without written authority from the proprietor. Property of FCI. Copyright FCI.

PRODUCT NUMBER  
51770-011--  
NOTE: 3

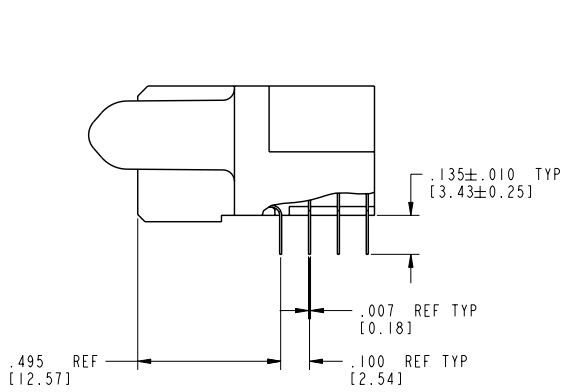

BROKEN-OUT SECTION A-A  
SCALE 2:1

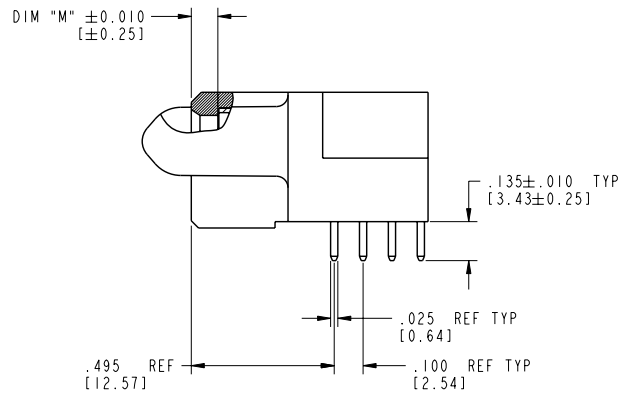

BROKEN-OUT SECTION B-B  
SCALE 2:1

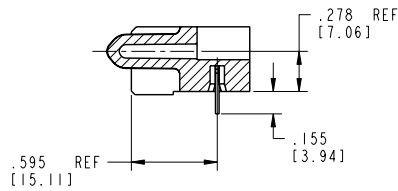

SECTION C-C

mat'l code		SEE NOTE 2		tolerances unless otherwise specified		CUSTOMER		<b>FCI</b>		www.fciconnect.com	
lfr	ecn no.	dr	date	linear	XX±.01/0, Y±0.3	projection	COPY	title	6P + 24S + 6P		
C				linear	.XXX±.005/0, YY±0.13	INCH/MM		R/A SOLDER RECEPTACLE	product family	PwrBlade	code
				angles	XXXX±.0020/0, YY±0.051	scale			size	dwg no	213
				dr	T. BRUNGARD 04/14/03	1:1			A	51770-011	sheet
				eng	M. MOSTOLLER 04/14/03						2 of 4
				chr	M. MOSTOLLER 04/14/03						
				appd	M. MOSTOLLER 04/14/03						
sheet index	revision sheet										

Pro/E

cage code 22526

**PDM: Rev:C**

STATUS: **Released**

Printed: Dec 20, 2010

Tous droits strictement réservés. Reproduction ou communication à des tiers interdite sans autorisation écrite du propriétaire. Propriété de FCI. Droits de reproduction FCI.

**FCI**

All rights strictly reserved. Reproduction or issue to third parties in any form without written authority from the proprietor. Property of FCI. Copyright FCI.

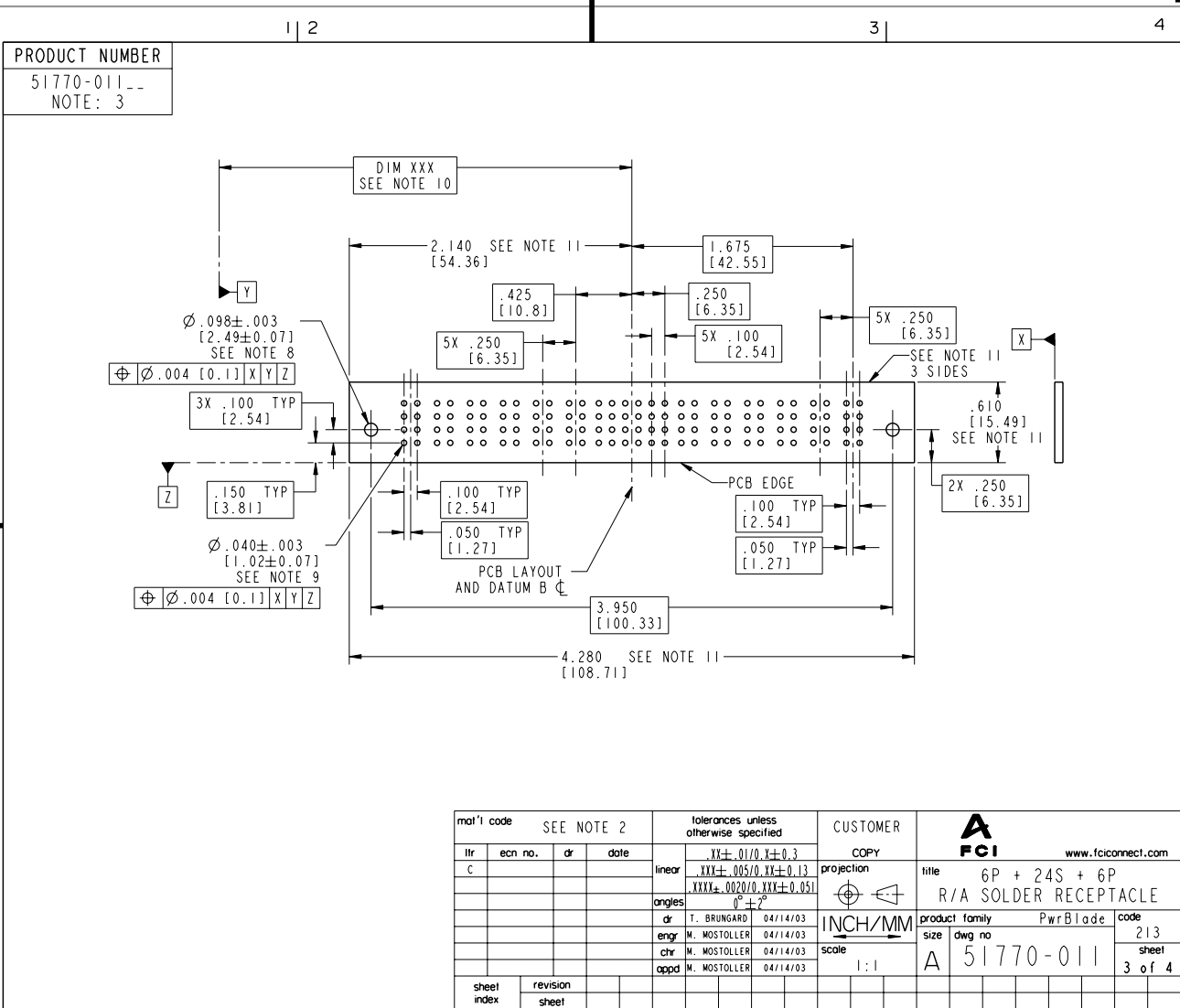

mat'l code		SEE NOTE 2		tolerances unless otherwise specified		CUSTOMER		<b>FCI</b>		www.fciconnect.com	
lir	ecn no.	dr	date	linear	XX±.01/0.X±0.3	projection	COPY	title	6P + 24S + 6P		
C				linear	.XXX±.005/0.XX±0.13	INCH/MM		R/A SOLDER RECEPTACLE			
				angles	.XXXX±.002/0.XX±0.051	scale		product family	PwrBlade		
		dr	T. BRUNGARD	04/14/03	0°±2°	1:1		size	dwg no	213	
		eng	M. MOSTOLLER	04/14/03				A	51770-011	3 of 4	
		chr	M. MOSTOLLER	04/14/03							
		appd	M. MOSTOLLER	04/14/03							
sheet index	revision sheet									cage code	22526

Pro/E

**PDM: Rev:C**

STATUS: **Released**

Printed: Dec 20, 2010

Tous droits strictement réservés. Reproduction ou communication, o des liers interdite sous quelque forme que ce soit sans autorisation écrite du propriétaire. Propriété de c FCI. Droits de reproduction FCI.

**FCI**

All rights strictly reserved. Reproduction or issue to third parties in any form whatever is not permitted without written authority from the proprietor. Property of FCI. Copyright FCI.

1   2		3   4																																																																																																				
<p><b>PRODUCT NUMBER</b> 51770-011-- NOTE: 3</p>																																																																																																						
<p>NOTES:</p> <p>1. DIMENSIONS AND TOLERANCES ARE IN ACCORDANCE WITH ASME Y14.5M, 1994 UNLESS OTHERWISE SPECIFIED.</p> <p>CONNECTOR NOTES:</p> <p>(2.) HOUSING MATERIAL: UL 94 V-0 GLASS FILLED HIGH-TEMP THERMOPLASTIC POWER CONTACT MATERIAL: COPPER ALLOY SIGNAL PIN MATERIAL: COPPER ALLOY</p> <p>3. PLATING:</p> <p>51770-011 Singal Pin: 30u"/0.76um Au OVER 50u"/1.27um Ni ON THE CONTACT AREA. AND 100u"/2.54um SnPb PLATING OVER 50u"/1.27um Ni ON THE TERMINATION SECTION. Power Pin: 30u"/0.76um Au OVER 50u"/1.27um Ni ON THE CONTACT AREA, AND 100u"/2.54um SnPb PLATING OVER 50u"/1.27um Ni ON THE TERMINATION SECTION.</p> <p>51770-011LF Singal Pin: 30u"/0.76um Au OVER 50u"/1.27um Ni ON THE CONTACT AREA. AND 78u"/2.00um Sn PLATING OVER 50u"/1.27um Ni ON THE TERMINATION SECTION. Power Pin: 30u"/0.76um Au OVER 50u"/1.27um Ni ON THE CONTACT AREA, AND 78u"/2.00um Sn PLATING OVER 50u"/1.27um Ni ON THE TERMINATION SECTION.</p> <p>PART NUMBER 51770-011LF MEETS EUROPEAN UNION DIRECTIVE AND OTHER ICOUNTRY REGULATIONS AS DESCRIBED IN GS-22-008.</p> <p>THE HOUSING WILL WITHSTAND EXPOSURE TO 260° PEAK TEMPERATURE FOR 10 SECONDS IN A WAVE SOLDER APPLICATION WITH A CIRCUIT BOARD.</p>																																																																																																						
<p>(4.) MANUFACTURER'S NAME, P/N, AND DATE CODE TO APPEAR ON THIS SURFACE.</p> <p>5. PRODUCT SPECIFICATION GS-12-149. APPLICATION SPECIFICATION BUS-20-067.</p> <p>6. PACKAGED IN TRAYS.</p> <p>PCB NOTES:</p> <p>7. ALL HOLE DIAMETERS ARE FINISHED HOLE SIZE.</p> <p>(8.) MOUNTING HOLES, WHERE APPLICABLE, ARE UNPLATED.</p> <p>(9.) <math>\varnothing .0453 \pm .0010</math> [1.151 ± 0.025] DRILLED HOLES PLATED WITH .0003 [0.008] MIN SnPb OVER .001 [0.03] TO .003 [0.08] Cu PLATING TO ACHIEVE <math>\varnothing .040 \pm .003</math> [1.02 ± .07] HOLE.</p> <p>(10) "DIM XXX" TO BE DETERMINED BY THE CUSTOMER.</p> <p>(11) CONNECTOR KEEP-OUT ZONE.</p>																																																																																																						
<table border="1" style="width: 100%; border-collapse: collapse;"> <tr> <td colspan="2">mat'l code</td> <td colspan="2">SEE NOTE 2</td> <td colspan="2">tolerances unless otherwise specified</td> <td colspan="2">CUSTOMER</td> <td colspan="2" style="text-align: center;"><b>FCI</b> www.fciconnect.com</td> </tr> <tr> <td>lfr</td> <td>ecn no.</td> <td>dr</td> <td>date</td> <td>linear</td> <td>.XX±.01/0.X±0.3</td> <td>projection</td> <td>COPY</td> <td>title</td> <td>6P + 24S + 6P</td> </tr> <tr> <td>C</td> <td></td> <td></td> <td></td> <td>linear</td> <td>.XXX±.005/0.XX±0.13</td> <td>angles</td> <td></td> <td>R/A SOLDER RECEPTACLE</td> <td></td> </tr> <tr> <td></td> <td></td> <td></td> <td></td> <td>angles</td> <td>.XXX±.002/0.XX±0.051</td> <td>dr</td> <td>T. BRUNGARD 04/14/03</td> <td>product family</td> <td>PwrBlade</td> </tr> <tr> <td></td> <td></td> <td></td> <td></td> <td>dr</td> <td>0° ± 2°</td> <td>eng</td> <td>M. MOSTOLLER 04/14/03</td> <td>size</td> <td>213</td> </tr> <tr> <td></td> <td></td> <td></td> <td></td> <td>eng</td> <td></td> <td>chr</td> <td>M. MOSTOLLER 04/14/03</td> <td>scale</td> <td>4 of 4</td> </tr> <tr> <td></td> <td></td> <td></td> <td></td> <td>chr</td> <td></td> <td>appd</td> <td>M. MOSTOLLER 04/14/03</td> <td>INCH/MM</td> <td></td> </tr> <tr> <td></td> <td></td> <td></td> <td></td> <td>appd</td> <td></td> <td></td> <td></td> <td>A</td> <td></td> </tr> <tr> <td></td> <td></td> <td></td> <td></td> <td></td> <td></td> <td></td> <td></td> <td>51770-011</td> <td></td> </tr> <tr> <td>sheet index</td> <td>revision sheet</td> <td></td> <td></td> <td></td> <td></td> <td></td> <td></td> <td>1:1</td> <td></td> </tr> </table>			mat'l code		SEE NOTE 2		tolerances unless otherwise specified		CUSTOMER		<b>FCI</b> www.fciconnect.com		lfr	ecn no.	dr	date	linear	.XX±.01/0.X±0.3	projection	COPY	title	6P + 24S + 6P	C				linear	.XXX±.005/0.XX±0.13	angles		R/A SOLDER RECEPTACLE						angles	.XXX±.002/0.XX±0.051	dr	T. BRUNGARD 04/14/03	product family	PwrBlade					dr	0° ± 2°	eng	M. MOSTOLLER 04/14/03	size	213					eng		chr	M. MOSTOLLER 04/14/03	scale	4 of 4					chr		appd	M. MOSTOLLER 04/14/03	INCH/MM						appd				A										51770-011		sheet index	revision sheet							1:1	
mat'l code		SEE NOTE 2		tolerances unless otherwise specified		CUSTOMER		<b>FCI</b> www.fciconnect.com																																																																																														
lfr	ecn no.	dr	date	linear	.XX±.01/0.X±0.3	projection	COPY	title	6P + 24S + 6P																																																																																													
C				linear	.XXX±.005/0.XX±0.13	angles		R/A SOLDER RECEPTACLE																																																																																														
				angles	.XXX±.002/0.XX±0.051	dr	T. BRUNGARD 04/14/03	product family	PwrBlade																																																																																													
				dr	0° ± 2°	eng	M. MOSTOLLER 04/14/03	size	213																																																																																													
				eng		chr	M. MOSTOLLER 04/14/03	scale	4 of 4																																																																																													
				chr		appd	M. MOSTOLLER 04/14/03	INCH/MM																																																																																														
				appd				A																																																																																														
								51770-011																																																																																														
sheet index	revision sheet							1:1																																																																																														
1   2	Pro/E	3   4																																																																																																				

cage code 22526